



Prepared for:	Shire of Kondinin
Attention:	CEO: David Burton Tory Young, Manager Planning & Assets
Date:	27 July 2022
Site Location:	<u>Hyden South Site (DFG3 g)</u> Lot 12 on Plan 21559 (off Pederah E Road, Hyden)

Commercial in Confidence

Vision Statement

To be the first choice for broadband internet in regional Western Australia by providing first class infrastructure with a consistent focus on excellent customer service and ongoing regional community consultation to ensure our program meets the needs of country WA.

Background

CRISP Wireless is a Network owner/operator licensee for Wireless Broadband services in Western Australia.

We provide a unique telecommunications solution that utilises Point to Point secured wireless connectivity between sites as well as community wireless services and subscriber broadband.

Quality Information

Prepared for:

Hyden South site (DFG3 g)

Prepared by:

CRISP Wireless Pty Ltd

Address: PO Box 1004, Narrogin WA 6312

Email: lballard@crispwireless.com.au

Document number:

Revision	Revision Date	Details	Authorization		
			Prepared By	Reviewed By	Authorised By
A	27/07/2022	Proposal	Heidi Cowcher	Leigh Ballard	Leigh Ballard



Proposal

CRISP Wireless proposes to extend our fixed wireless network across the Wheatbelt. We are proposing to build a 30m communications tower on Lot 12 on Plan 21559 (off Pederah E Road, Hyden).

The proposed works shall be referred to as Telecommunications Infrastructure (ie: Communication Repeater Point - Wireless Broadband)'. The site is currently zoned rural for the purposes of general farming. The site proposed will not affect, nor impact on, current farming practices. There is no need, or requirement, for the site to be fenced (except on request of the landowner).

The site is highlighted on the following maps:

Photo 1 (a & b)

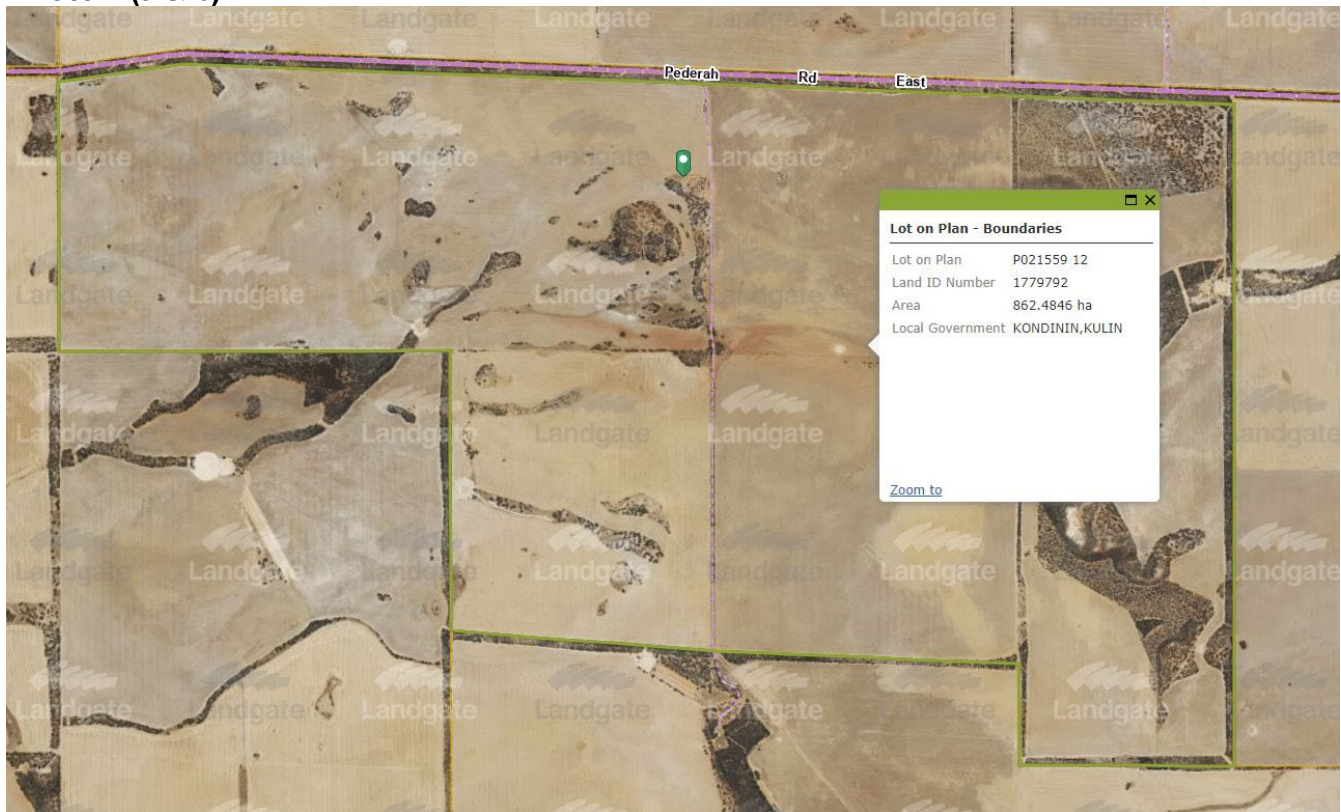



Photo 2



The 30m tower and communications hut will be similar to the adjacent photo



Access to the land will be via Pederah Road East, then onto existing tracks within the farm. The farm gate access is approximately 7m wide. We envisage this to have minimal traffic on it whilst erecting the tower and significantly less once complete. Photo 3 shows the proposed access to site.

Photo 3

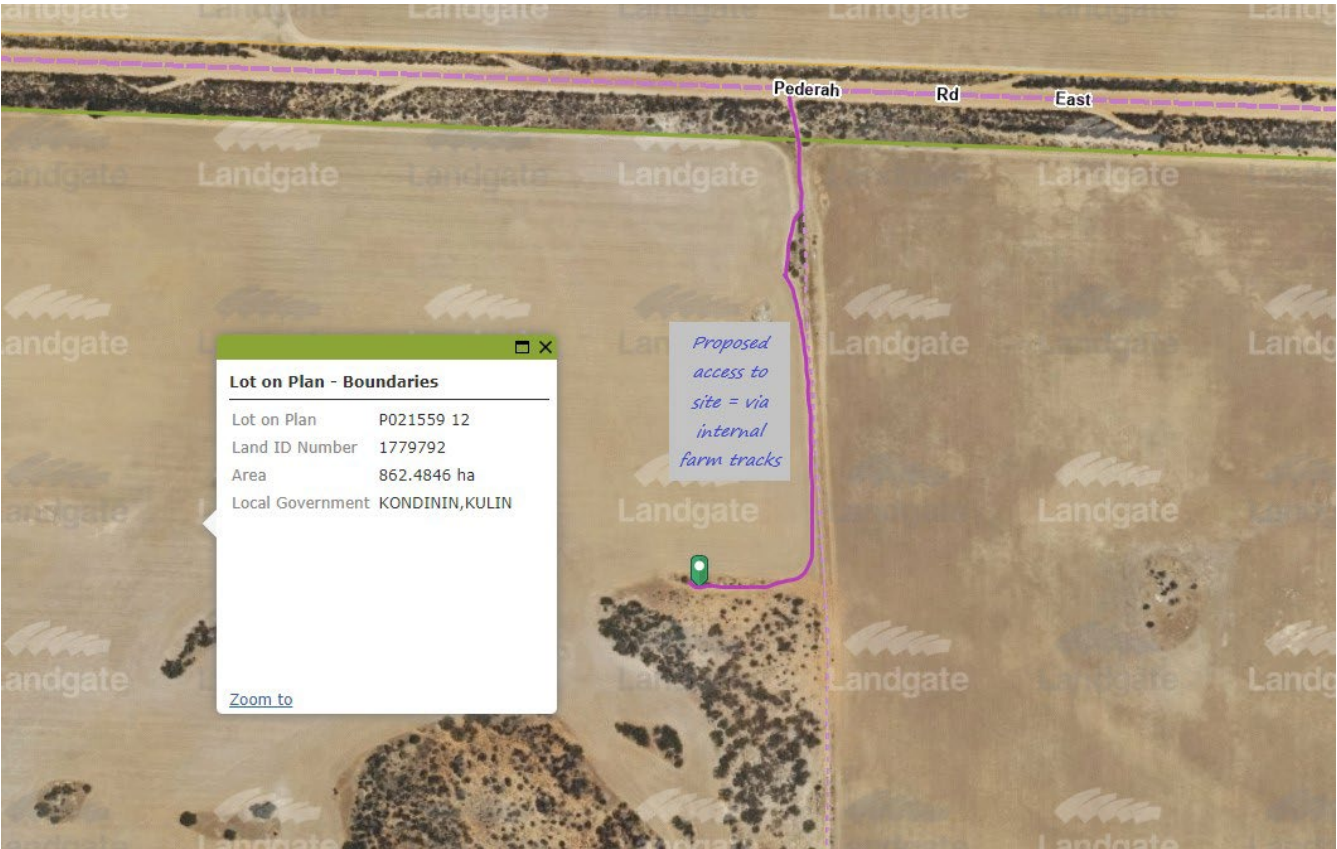
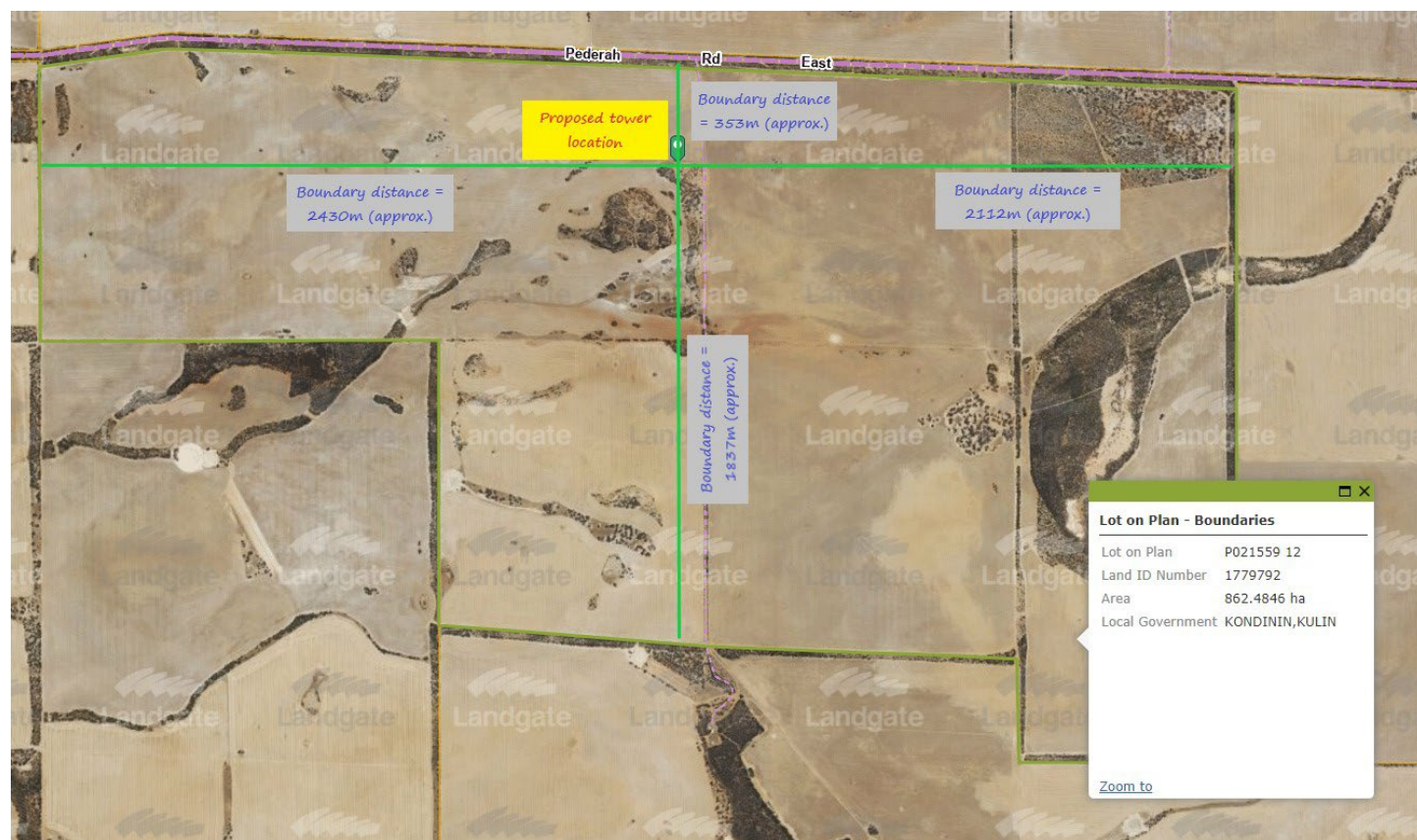
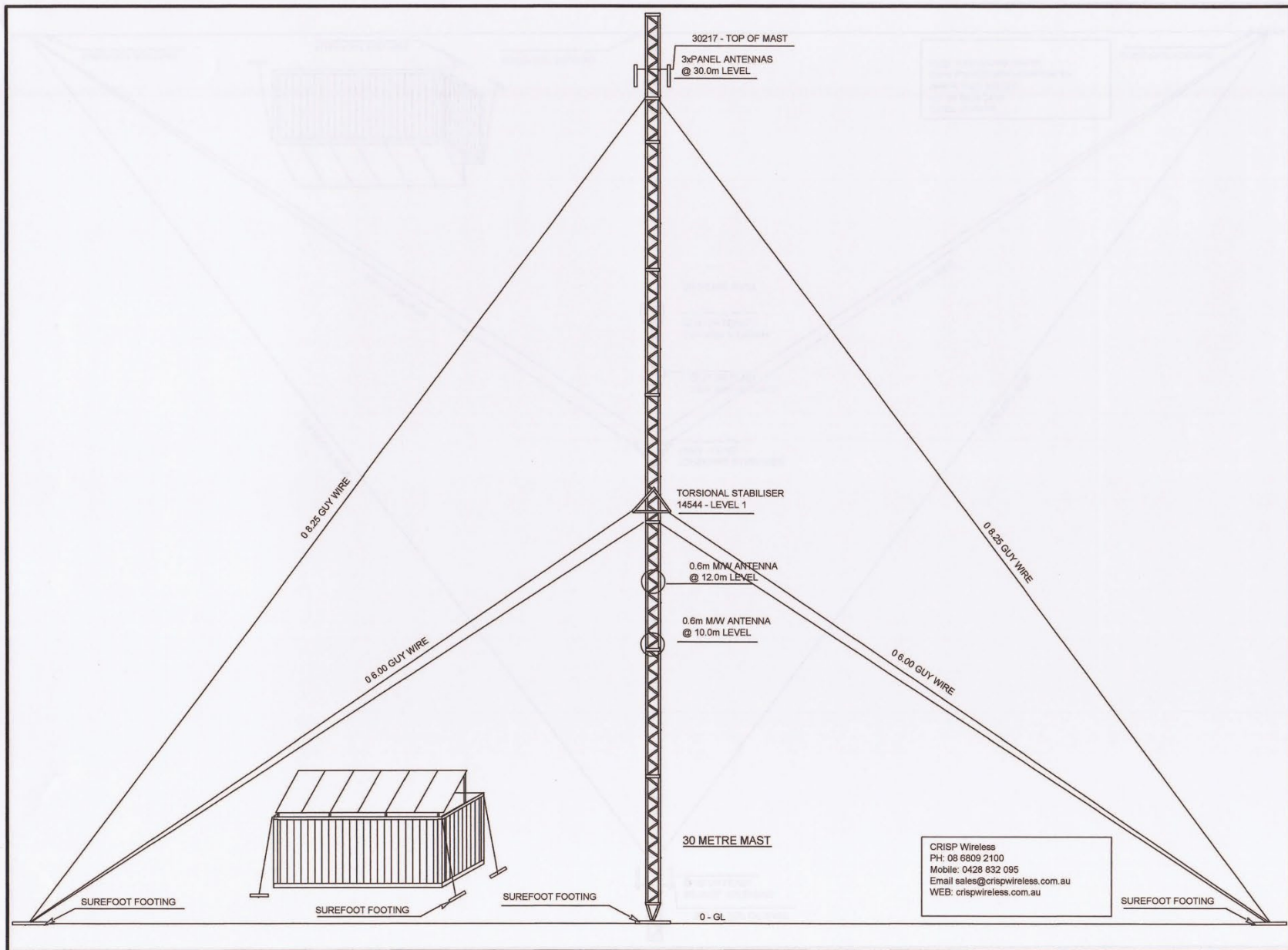

Photo 4 shows the approximate boundary distances: ranging from approximately 353m to 2430m

Photo 4





Contact List

CEO

Leigh Ballard

E: ballard@crispwireless.com.au

M: 0428 832 095

Project Manager

Jeremy Devenish

E: jdevenish@crispwireless.com.au

M: 040480289

