

Hyden Recreation Precinct Community Survey



The Shire of Kondinin is seeking community feedback on the future of the Hyden Recreation Precinct, in particular the Hyden Sports Pavilion and the Hyden Tennis Club Building.

The Hyden Tennis Club was constructed in 1978 with renovations and additions carried out in 1998 and the patio extension in 2012. A new roof is currently proposed over the existing building.

The Hyden Sports Pavilion was constructed in 1980, with extensive renovations undertaken in 2016 replacing the roof, enlarging and upgrading the bar and kitchen area, installation of a UAT toilet and extending and upgrading the men's toilets and ladies' toilets and change rooms. At the time, these extensions were to include a later stage of development to extend the building to the north including a gymnasium, new home and away change rooms and storage space.

To assist the Shire in providing quality functional recreation facilities that meet the needs of its users, it is strongly encouraged that all community members complete this survey.

1. How would you rate the following aspects of the Hyden Sports Pavilion? Consider both function and condition in your responses.

Questions	HIGHLY SATISFIED	SATISFIED	NEUTRAL	DISSATISFIED	HIGHLY DISSATISFIED
Men's Home and Away Change Rooms	<input type="radio"/>	<input type="radio"/>	<input type="radio"/>	<input type="radio"/>	<input type="radio"/>
Kitchen Area	<input type="radio"/>	<input type="radio"/>	<input type="radio"/>	<input type="radio"/>	<input type="radio"/>
Bar Area	<input type="radio"/>	<input type="radio"/>	<input type="radio"/>	<input type="radio"/>	<input type="radio"/>
Function Area	<input type="radio"/>	<input type="radio"/>	<input type="radio"/>	<input type="radio"/>	<input type="radio"/>
Ladies Change Rooms	<input type="radio"/>	<input type="radio"/>	<input type="radio"/>	<input type="radio"/>	<input type="radio"/>
Ladies Toilets	<input type="radio"/>	<input type="radio"/>	<input type="radio"/>	<input type="radio"/>	<input type="radio"/>
Men's Toilets	<input type="radio"/>	<input type="radio"/>	<input type="radio"/>	<input type="radio"/>	<input type="radio"/>
Universal Access Toilet	<input type="radio"/>	<input type="radio"/>	<input type="radio"/>	<input type="radio"/>	<input type="radio"/>
Storage Space	<input type="radio"/>	<input type="radio"/>	<input type="radio"/>	<input type="radio"/>	<input type="radio"/>

Additional Comment (Optional)

.....

Hyden Recreation Precinct Community Survey

2. How would you rate the following aspects of the Hyden Tennis Club Building Consider both function and condition in your responses.

Questions	HIGHLY SATISFIED	SATISFIED	NEUTRAL	DISSATISFIED	HIGHLY DISSATISFIED
Function Area	<input type="radio"/>	<input type="radio"/>	<input type="radio"/>	<input type="radio"/>	<input type="radio"/>
Kitchen Area	<input type="radio"/>	<input type="radio"/>	<input type="radio"/>	<input type="radio"/>	<input type="radio"/>
Bar Area	<input type="radio"/>	<input type="radio"/>	<input type="radio"/>	<input type="radio"/>	<input type="radio"/>
Viewing Area	<input type="radio"/>	<input type="radio"/>	<input type="radio"/>	<input type="radio"/>	<input type="radio"/>
BBQ Area	<input type="radio"/>	<input type="radio"/>	<input type="radio"/>	<input type="radio"/>	<input type="radio"/>
Kids Room	<input type="radio"/>	<input type="radio"/>	<input type="radio"/>	<input type="radio"/>	<input type="radio"/>
Office	<input type="radio"/>	<input type="radio"/>	<input type="radio"/>	<input type="radio"/>	<input type="radio"/>
Additional Comment (Optional)					
.....					
.....					

3. In the last 12 months what best describes your use of these facilities

	VOLUNTEER	SPORTS PLAYER	SPORTS SEPECTATOR	PRIVATE BOOKING	COMMUNITY BOOKING	OTHER
Hyden Sports Pavilion	<input type="checkbox"/>	<input type="checkbox"/>	<input type="checkbox"/>	<input type="checkbox"/>	<input type="checkbox"/>	<input type="checkbox"/>
Hyden Tennis Club Building	<input type="checkbox"/>	<input type="checkbox"/>	<input type="checkbox"/>	<input type="checkbox"/>	<input type="checkbox"/>	<input type="checkbox"/>

4. During the period from October to March, how often do you use the following public buildings?

	MORE THEN ONCE A WEEK	ONCE A WEEK	ONCE A MONTH	LESS THAN ONCE A MONTH
Hyden Sports Pavilion	<input type="checkbox"/>	<input type="checkbox"/>	<input type="checkbox"/>	<input type="checkbox"/>
Hyden Tennis Club Building	<input type="checkbox"/>	<input type="checkbox"/>	<input type="checkbox"/>	<input type="checkbox"/>

Hyden Recreation Precinct Community Survey

5. During the period from April to September how often do you use the following public buildings?

	MORE THEN ONCE A WEEK	ONCE A WEEK	ONCE A MONTH	LESS THAN ONCE A MONTH
Hyden Sports Pavilion	<input type="checkbox"/>	<input type="checkbox"/>	<input type="checkbox"/>	<input type="checkbox"/>
Hyden Tennis Club Building	<input type="checkbox"/>	<input type="checkbox"/>	<input type="checkbox"/>	<input type="checkbox"/>

Please consider the following information and select your preferred option

In order to progress this project, the Shire is seeking feedback on the following three (3) options.

Key matters to consider in determining your preferred option are as follows

- The Shire of Kondinin have estimated that can contribute between \$2,000,000 and \$2,500,000 towards the project;
- The Hyden Sports Council have advised that can contribute \$50,000 towards the project
- Significant financial contribution from the local community will be required and must be committed in writing prior to the Council determining the preferred option;
- The Shire of Kondinin Administration will seek to obtain grant funding for the project, however this is not guaranteed to be successful and will not be more than 1/3 of the total cost of the project (which is based on the eligible aspects of the project only) to a maximum of \$2,000,000;
- Option 1 has been estimated it will cost approximately (\$3,000,000); Option 2 and Option 3 have not yet been formally costed, but based on comparable buildings it is estimated that Option 2 could cost between \$7,000,000 \$9,000, 000 and Option 3 could be between \$5,000,000 to \$8,000,000 depending on the final scope.

1

To extend the existing Hyden Sports Pavilion comprising a gymnasium, storage space, umpires change rooms, Universal Access Toilet (UAT), visitors and home change rooms and additional ladies change rooms; OR

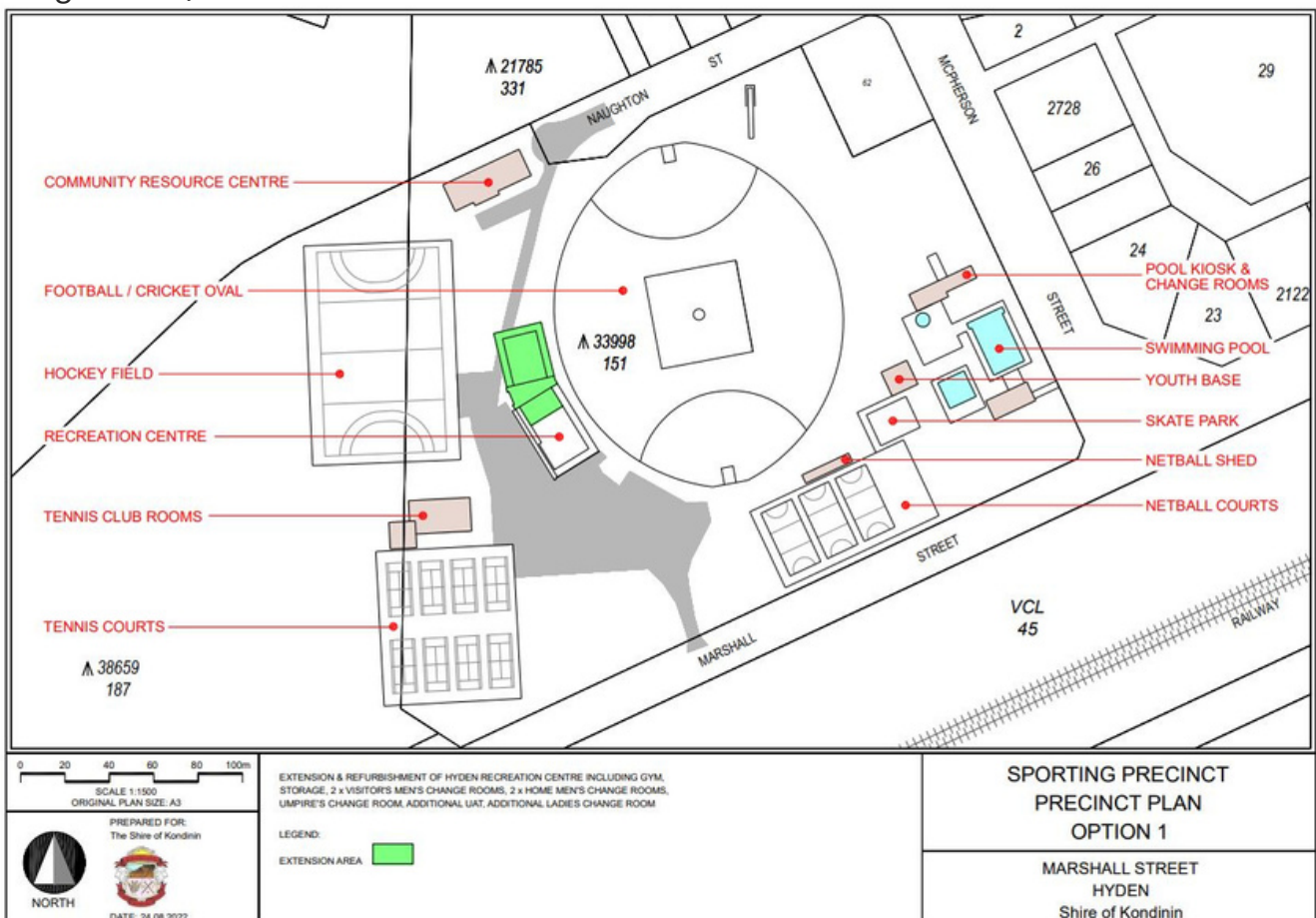

Hyden Recreation Precinct Community Survey

Please consider the following information and select your preferred

2

To demolish the existing Hyden Sports Pavilion and construct a purpose-built Recreation Pavilion that is positioned to accommodate all playing surfaces within the Hyden Recreation Precinct comprising a gymnasium, umpires change rooms, Universal Access Toilet (UAT), visitors and home men's change rooms, visitor and home ladies change rooms; men's and ladies toilets, kitchen, bar, function area, office and storage space; OR

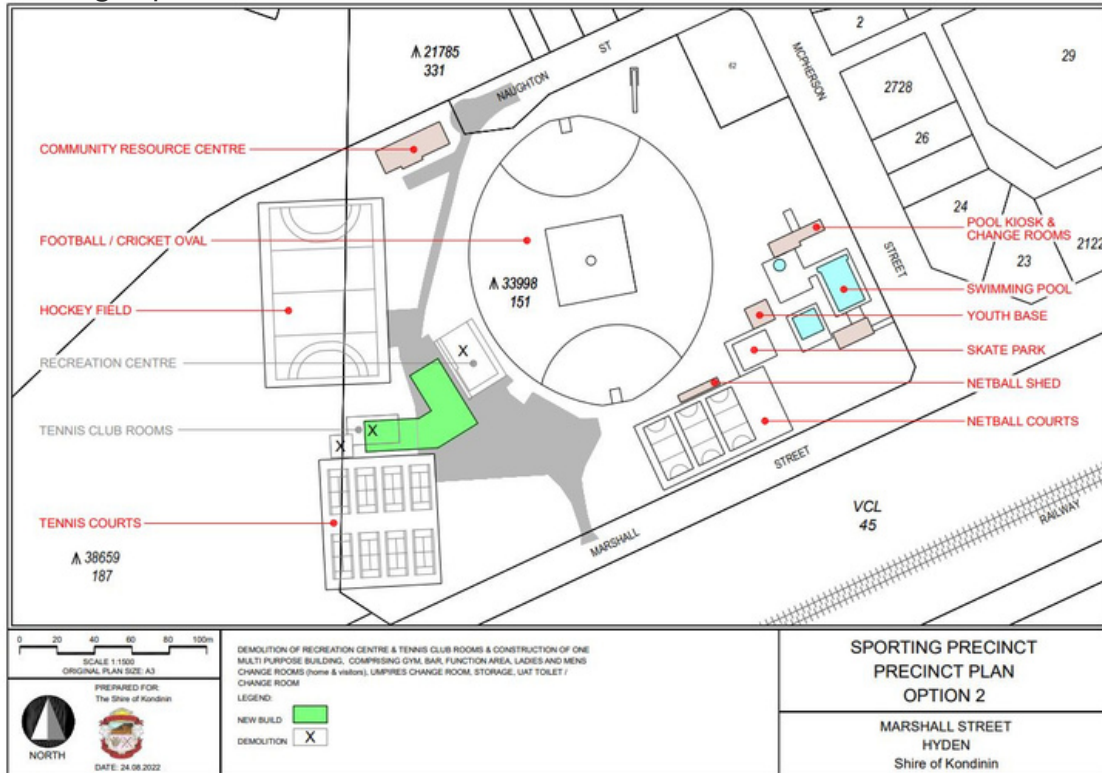

NB* Provision for re-positioning the football oval and possibly the netball courts will need to be made if this is the preferred option.

3

To demolish the Tennis Club building and construct a new purpose-built Tennis Club building that accommodates a bar, function area, office, ladies and men's change rooms that can be co-shared with winter sports and undertake a modest extension to the Hyden Sports Pavilion comprising upgrades to the men's home and visitors change rooms, additional storage space, an umpires change room and a small gymnasium.

