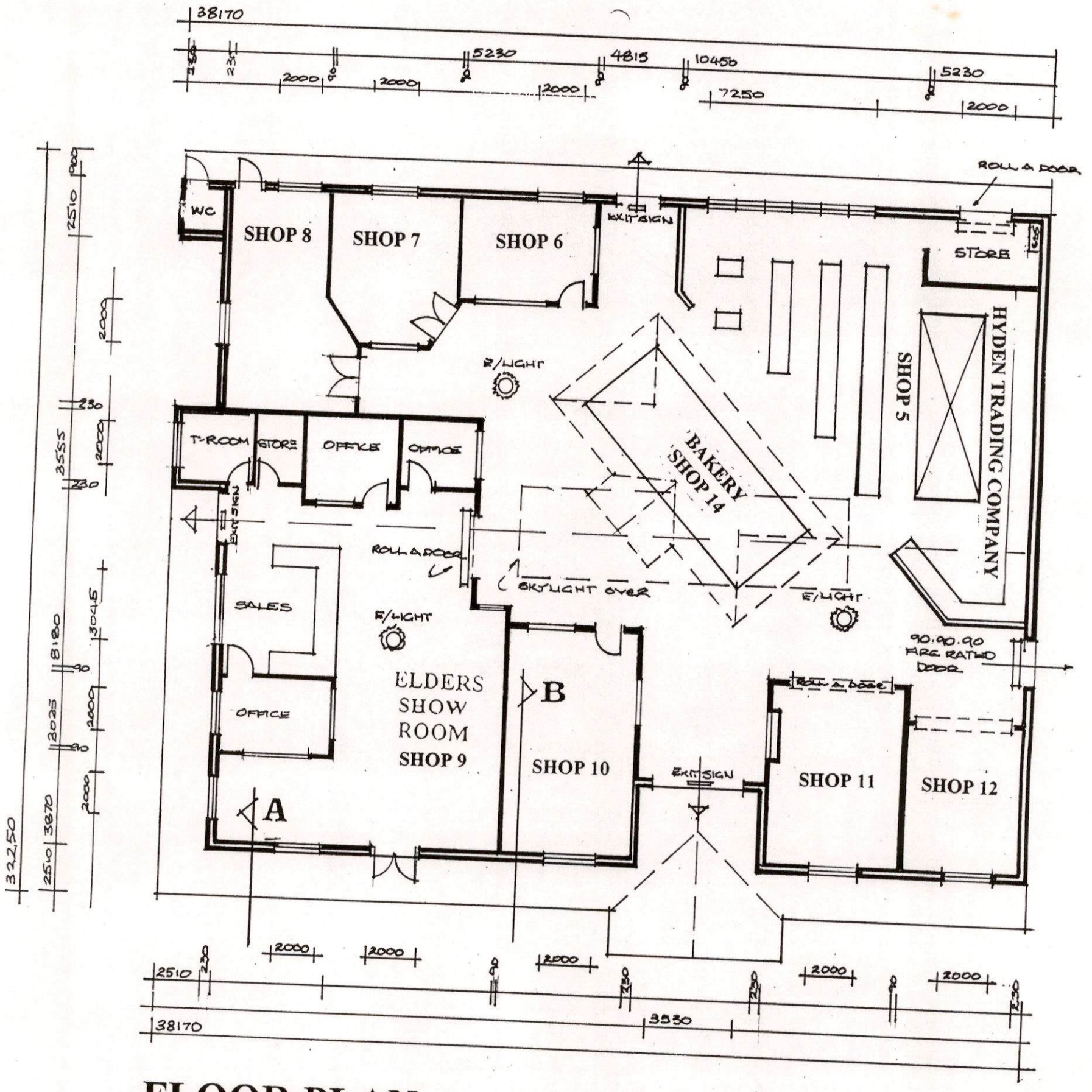

FLOOR PLAN

Scale 1:200

BUSH VILLAGE SHOPPING CENTRE

LOT 27, & 28 McPHERSON STREET HYDEN. W.A. 6359. Builder J Greay