



ATTACHMENTS

**Ordinary Council Meeting
Under Separate Cover
Wednesday, 25 March 2026**

Table of Contents

12.1.1	Financial Reports - February 2026	
	Attachment 1 Financial Reports - February 026	3
12.1.2	List of Accounts Paid - February 2026	
	Attachment 1 List of Accounts - February 2026	27
12.2.2	ROE Tourism - Shire of Wickepin Membership	
	Attachment 1 Pathways to Wave Rock Wickepin Presentation	38
12.2.4	Adoption of Community Chest Policy	
	Attachment 1 Community Chest Policy - Draft	45
12.2.5	Consideration of Supporting Documentation - Proposed King Rocks Wind Farm (DAP 22/02288) - Detailed Development Design	
	Attachment 1 KRWF Wind Turbine Generator Layout - Setback Distances to Sensitive Receptors	50
	Attachment 2 KRWF_Wind Turbine Generator Layout Plans - Setbacks to Native Vegetation.....	51
	Attachment 3 KRWF_Detailed Design Plans for Onsite Layout of Substation Area.....	52
	Attachment 4 KRWF_Proposed Plans for O&M Facility.....	53
12.4.1	Shire of Kondinin - Community Survey 2025-2026	
	Attachment 1 2025-2026 Community Survey - Dashboard.....	54
	Attachment 2 2025-2026 Community Survey - Response By Question	58
	Attachment 3 2025-2026 - Community Survey - Free Form Comments	90
12.4.2	WALGA Sector Consultation - Local Government Electoral Reform	
	Attachment 1 WALGA - Sector Consultation - Electoral Reform Discussion Paper.....	129
12.4.4	Shire of Kondinin Employee Code of Conduct	
	Attachment 1 Shire of Kondinin Employee Code of Conduct - Updated	130
12.4.5	Representations Received From Mr Greg Henderson - Walton Road	
	Attachment 1 Chronology - Walton Road Karlgarin - Council Reports.....	146
	Attachment 2 Walton Road Closure - Additional Submission - Mr Greg Henderson.....	158



SHIRE OF KONDININ

MONTHLY FINANCIAL REPORT

(Containing the required Statement of Financial Activity and Statement of Financial Position)

FOR THE PERIOD ENDED 28 FEBRUARY 2026

LOCAL GOVERNMENT ACT 1995

LOCAL GOVERNMENT (FINANCIAL MANAGEMENT) REGULATIONS 1996

TABLE OF CONTENTS

Statements required by regulation

Statement of Financial Activity	2
Statement of Financial Position	3
Note 1 Basis of Preparation	4
Note 2 Statement of Financial Activity Information	5
Note 3 Explanation of Material Variances	6

SUPPLEMENTARY INFORMATION

Note 4 Key information	7
Note 5 Key information - graphical	8
Note 6 Cash and financial assets	9
Note 7 Reserve accounts	10
Note 8 Capital acquisitions	11
Note 9 Disposal of assets	15
Note 10 Receivables	16
Note 11 Other current assets	17
Note 12 Payables	18
Note 13 Borrowings	19
Note 14 Other current liabilities	20
Note 15 Grants and contributions	21
Note 16 Capital grants and contributions	22
Note 17 Trust fund	23
Note 18 Budget amendments	24

SHIRE OF KONDININ
STATEMENT OF FINANCIAL ACTIVITY
FOR THE PERIOD ENDED 28 FEBRUARY 2026

Note	Original Annual Budget	Amended Annual Budget	YTD Budget (a)	YTD Actual (b)	Var. \$ (b)-(a)	Var. % (b)-(a)/(a)	Var.
	\$	\$	\$	\$	\$	%	
OPERATING ACTIVITIES							
Revenue from operating activities							
Rates	3,817,957	3,786,971	3,786,971	3,789,956	2,985	0.08%	
Grants, subsidies and contributions	1,905,396	1,905,396	1,489,827	1,506,202	16,375	1%	▲
Fees and charges	1,292,750	1,143,801	858,921	950,691	91,770	11%	▲
Service charges	0	0	0	0	0		
Interest revenue	275,394	267,809	96,690	93,361	(3,329)	(3%)	
Other revenue	391,312	426,884	212,591	205,153	(7,438)	(3%)	
Profit on asset disposals	46,524	46,524	28,581	20,464	(8,117)	(28%)	
	7,729,333	7,577,386	6,473,581	6,565,827			
Expenditure from operating activities							
Employee costs	(2,429,594)	(2,334,404)	(1,542,652)	(1,534,549)	8,103	1%	
Materials and contracts	(3,161,349)	(3,052,905)	(2,151,568)	(1,658,065)	493,503	23%	▲
Utility charges	(414,566)	(414,566)	(275,934)	(215,785)	60,149	22%	▲
Depreciation	(10,484,642)	(10,484,642)	(6,989,768)	(6,899,956)	89,812	1.3%	▲
Finance costs	(185,352)	(185,352)	(78,635)	(78,729)	(94)	(0%)	
Insurance	(321,864)	(346,979)	(342,979)	(337,973)	5,006	1%	
Other expenditure	(227,828)	(227,828)	(146,951)	(140,142)	6,808	5%	
Loss on asset disposals	(37,943)	(37,943)	(37,943)	(4,683)	33,261	88%	▲
	(17,263,138)	(17,084,620)	(11,566,429)	(10,869,881)			
Non-cash amounts excluded from operating activities	2	10,476,060	10,476,061	6,999,130	6,884,175	(114,955)	(2%)
Amount attributable to operating activities		942,255	968,827	1,906,281	2,580,122		
INVESTING ACTIVITIES							
Inflows from investing activities							
Capital grants, subsidies and contributions	16	3,947,005	5,891,247	3,956,162	3,948,086	(8,076)	(0%)
Proceeds from disposal of assets	9	328,000	328,000	195,000	84,884	(110,116)	(56%)
Proceeds from financial assets at amortised cost - self-supporting loans	13	108,410	108,410	53,638	53,638	(0)	(0%)
		4,383,415	6,327,657	4,204,800	4,086,608		
Outflows from investing activities							
Purchase of property, plant and equipment	8	(3,955,501)	(4,070,057)	(2,902,636)	(1,771,799)	1,130,837	39%
Purchase and construction of infrastructure	8	(5,105,176)	(7,128,340)	(3,942,674)	(3,643,793)	298,881	8%
		(9,060,677)	(11,198,397)	(6,845,310)	(5,415,593)		
Non-cash amounts excluded from investing activities		0	0	0	0	0	
Amount attributable to investing activities		(4,677,262)	(4,870,740)	(2,640,510)	(1,328,985)		
FINANCING ACTIVITIES							
Inflows from financing activities							
Transfer from reserve accounts	7	1,620,000	1,806,261	585,000	585,000	0	0%
		1,620,000	1,806,261	585,000	585,000	0	0%
Outflows from financing activities							
Repayment of borrowings	13	(271,390)	(271,390)	(147,898)	(147,898)	0	0.000%
Transfer to reserve accounts	7	(289,004)	(305,643)	(193,075)	(193,075)	0	0%
		(560,394)	(577,033)	(340,973)	(340,973)	0	0%
Amount attributable to financing activities		1,059,607	1,229,229	244,027	244,027		
MOVEMENT IN SURPLUS OR DEFICIT							
Surplus or deficit at the start of the financial year		2,675,401	2,675,401	2,675,401	2,684,779	9,378	(0.351%)
Amount attributable to operating activities		942,255	968,827	1,906,281	2,580,122	673,841	(35.348%)
Amount attributable to investing activities		(4,677,262)	(4,870,740)	(2,640,510)	(1,328,985)	1,311,525	49.669%
Amount attributable to financing activities		1,059,607	1,229,229	244,027	244,027	0	0.000%
Surplus or deficit after imposition of general rates		0	2,717	2,185,199	4,179,943	1,994,744	91%

This statement is to be read in conjunction with the accompanying Financial Statements and notes.

**SHIRE OF KONDININ
STATEMENT OF FINANCIAL POSITION
FOR THE PERIOD ENDED 28 FEBRUARY 2026**

	NOTE	28 February 2026 \$	28 February 2025 \$
CURRENT ASSETS			
Cash and cash equivalents	6	8,282,838	6,815,807
Trade and other receivables		950,143	766,367
Other financial assets	11	54,772	52,528
Inventories	11	10,579	22,770
Other assets		882	234,097
TOTAL CURRENT ASSETS		9,299,214	7,891,570
NON-CURRENT ASSETS			
Trade and other receivables		59,715	60,297
Other financial assets		803,053	911,463
Investment in associate		41,553	65,977
Property, plant and equipment		33,479,605	31,818,662
Infrastructure		224,731,654	227,896,356
TOTAL NON-CURRENT ASSETS		259,115,580	260,752,755
TOTAL ASSETS		268,414,794	268,644,325
CURRENT LIABILITIES			
Trade and other payables		241,995	480,496
Other liabilities	14	278,765	345,342
Borrowings		123,492	118,331
Employee related provisions	14	456,313	501,221
TOTAL CURRENT LIABILITIES		1,100,565	1,445,390
NON-CURRENT LIABILITIES			
Borrowings		3,418,983	3,690,373
Employee related provisions		87,111	77,616
TOTAL NON-CURRENT LIABILITIES		3,506,094	3,767,989
TOTAL LIABILITIES		4,606,660	5,213,378
NET ASSETS		263,808,134	263,430,947
EQUITY			
Retained surplus		26,054,578	25,345,219
Reserves accounts		4,087,425	4,419,596
Revaluation surplus		233,666,131	233,666,131
TOTAL EQUITY		263,808,134	263,430,947

This statement is to be read in conjunction with the accompanying notes.

**SHIRE OF KONDININ
NOTES TO THE STATEMENT OF FINANCIAL ACTIVITY
FOR THE PERIOD ENDED 28 FEBRUARY 2026**

1 BASIS OF PREPARATION AND SIGNIFICANT ACCOUNTING POLICIES

BASIS OF PREPARATION

The financial report comprises general purpose financial statements which have been prepared in accordance with the *Local Government Act 1995* and accompanying regulations.

Local Government Act 1995 requirements

Section 6.4(2) of the *Local Government Act 1995* read with the *Local Government (Financial Management) Regulations 1996* prescribe that the financial report be prepared in accordance with the *Local Government Act 1995* and, to the extent that they are not inconsistent with the Act, the Australian Accounting Standards. The Australian Accounting Standards (as they apply to local governments and not-for-profit entities) and Interpretations of the Australian Accounting Standards Board were applied where no inconsistencies exist.

The *Local Government (Financial Management) Regulations 1996* specify that vested land is a right-of-use asset to be measured at cost, and is considered a zero cost concessionary lease. All right-of-use assets under zero cost concessionary leases are measured at zero cost rather than at fair value, except for vested improvements on concessionary land leases such as roads, buildings or other infrastructure which continue to be reported at fair value, as opposed to the vested land which is measured at zero cost. The measurement of vested improvements at fair value is a departure from AASB 16 which would have required the Shire to measure any vested improvements at zero cost. Accounting policies which have been adopted in the preparation of this financial report have been consistently applied unless stated otherwise. Except for cash flow and rate setting information, the financial report has been prepared on the accrual basis and is based on historical costs, modified, where applicable, by the measurement at fair value of selected non-current assets, financial assets and liabilities.

THE LOCAL GOVERNMENT REPORTING ENTITY

All funds through which the Shire controls resources to carry on its functions have been included in the financial statements forming part of this financial report.

All monies held in the Trust Fund are excluded from the financial statements.

Judgements and estimates

The preparation of a financial report in conformity with Australian Accounting Standards requires management to make judgements, estimates and assumptions that effect the application of policies and reported amounts of assets and liabilities, income and expenses.

The estimates and associated assumptions are based on historical experience and various other factors believed to be reasonable under the circumstances, the results of which form the basis of making the judgements about carrying values of assets and liabilities that are not readily apparent from other sources. Actual results may differ from these estimates.

The balances, transactions and disclosures impacted by accounting estimates are as follows:

- * estimated fair value of certain financial assets
- * impairment of financial assets
- * estimation fair values of land and buildings, infrastructure and investment property
- * estimation of uncertainties made in relation to lease accounting
- * estimated useful life of intangible assets

SIGNIFICANT ACCOUNTING POLICIES

Significant accounting policies utilised in the preparation of these statements are as described within the 2025-26 Annual Budget. Please refer to the adopted budget document for details of these policies.

PREPARATION TIMING AND REVIEW

Date prepared. All known transactions up to 09 March 2026.

SHIRE OF KONDININ
 NOTES TO THE STATEMENT OF FINANCIAL ACTIVITY
 FOR THE PERIOD ENDED 28 FEBRUARY 2026

2 STATEMENT OF FINANCIAL ACTIVITY INFORMATION

	Last Year Closing 30 June 2025	This Time Last Year 28 February 2025	Year to Date 28 February 2026
(a) Net current assets used in the Statement of Financial Activity			
Current Assets	\$	\$	\$
Cash and cash equivalents	8,705,958	6,815,807	8,282,838
Trade and other receivables	495,766	766,367	950,143
Other financial assets	108,410	52,528	54,772
Inventories	7,148	22,770	10,579
Other assets	356,720	234,097	882
	9,674,002	7,891,570	9,299,214
Less: Current liabilities			
Trade and other payables	1,637,535	480,496	241,995
Other liabilities	278,765	345,342	278,765
Borrowings	271,390	118,331	123,492
Employee related provisions	485,162	501,221	456,313
	2,672,852	1,445,389	1,100,565
Net current assets	7,001,151	6,446,182	8,198,648
Less: Total adjustments to net current assets			
Closing funding surplus / (deficit)	2(c) (4,316,370)	(4,353,793)	(4,018,705)
	2,684,779	2,092,389	4,179,943

(b) Non-cash amounts excluded from operating activities

The following non-cash revenue and expenditure have been excluded from amounts attributable to operating activities within the Statement of Financial Activity in accordance with *Financial Management Regulation 32*.

	Annual Budget	YTD Budget (a)	YTD Actual (b)
	\$	\$	\$
Adjustments to operating activities			
Less: Profit on asset disposals	(46,524)	(28,581)	(20,464)
Add: Fair value adjustments to financial assets at fair value through profit or loss	0	0	0
Add: Loss on disposal of assets	37,943	37,943	4,683
Add: Loss on revaluation of Fixed assets	0	0	0
Add: Depreciation	10,484,642	6,989,768	6,899,956
Non cash amounts excluded from operating activities	10,476,061	6,999,130	6,884,175

(c) Current assets and liabilities excluded from budget deficiency

The following current assets and liabilities have been excluded from the net current assets used in the Statement of Financial Activity in accordance with *Financial Management Regulation 32* to agree to the surplus/(deficit) after imposition of general rates.

	30 June 2024 Carried Forward)	This Time Last Year 28 February 2025	Year to Date 28 February 2026
	\$	\$	\$
Adjustments to net current assets			
Less: Reserves - restricted cash	(4,479,350)	(4,419,596)	(4,087,425)
Less: Financial assets at amortised cost - self supporting loans	(108,410)	(52,528)	(54,772)
Add: Current portion of long-term borrowings	271,390	118,331	123,492
Add: Current portion of employee benefit provisions held in reserve	0	0	0
Total adjustments to net current assets	(4,316,370)	(4,353,793)	(4,018,705)

CURRENT AND NON-CURRENT CLASSIFICATION

In the determination of whether an asset or liability is current or non-current, consideration is given to the time when each asset or liability is expected to be settled. Unless otherwise stated, assets or liabilities are classified as current if expected to be settled within the next 12 months, being the Shire's operational cycle.

SHIRE OF KONDININ
STATEMENT OF FINANCIAL ACTIVITY
FOR THE PERIOD ENDED 28 FEBRUARY 2026

3 EXPLANATION OF MATERIAL VARIANCES

The material variance thresholds are adopted annually by Council as an Indicator of whether the actual expenditure or revenue varies from the year to date Actual materially.
the material variance adopted by Council for the 2025-26 year is \$10,000 and 10% whichever is the greater.

Note	Original Annual Budget	YTD Budget (a)	YTD Actual (b)	Var. \$	Var. %
	\$	\$	\$	\$	%
Revenue from operating activities					
Grants, subsidies and contributions	1,905,396	1,489,827	1,506,202	16,375	1% ▲
Higher fuel rebate claimed to date than estimated.				Timing	
Fees and charges	1,292,750	858,921	950,691	91,770	11% ▲
Income from private works higher to date than estimated.				Timing	
Expenditure from operating activities					
Materials and contracts	(3,161,349)	(2,151,568)	(1,658,065)	493,503	23% ▲
Maintenance costs (general) plus road mtce summer grading lower to date than anticipated.				Timing	
Utility charges	(414,566)	(275,934)	(215,785)	60,149	22% ▲
Estimated utility charges year to date lower than anticipated.				Timing	
Depreciation	(10,484,642)	(6,989,768)	(6,899,956)	89,812	1.3% ▲
Higher depreciation on roads due to added capitalisation at end of last fin'l year (non-cash).				Timing	
Loss on asset disposals	(37,943)	(37,943)	(4,683)	33,261	88% ▲
Delayed in plant assets disposal result to a lower actual loss amount to date (non-cash).				Timing	
Inflows from investing activities					
Proceeds from disposal of assets	328,000	195,000	84,884	(110,116)	(56%) ▼
Delayed in plant assets disposal result to a lower actual proceeds to date.				Timing	
Outflows from investing activities					
Purchase of property, plant and equipment	(3,955,501)	(2,902,636)	(1,771,799)	1,130,837	39% ▲
Actual lower than estimated to date construction costs for Staff housing, Kondinin Sports Pavilion and Karlarzin Bowling Club Building.				Timing	
Purchase and construction of infrastructure	(5,105,176)	(3,942,674)	(3,643,793)	298,881	8% ▲
Lower to date actual SLRIP funded Hyden Norseman Road than anticipated.				Timing	

**SHIRE OF KONDININ
SUPPLEMENTARY INFORMATION
FOR THE PERIOD ENDED 28 FEBRUARY 2026**

4 KEY INFORMATION

Overview

Key information - graphical progressive graphs are provided on Note 5.

Statement of Financial Activity

Is presented on page 2 and shows a surplus as at 28 February 2026 of \$ 4,179,943

Items of Significance

The material variance adopted by the Shire of Kondinin for the 2025/26 year is \$10,000 or 10% whichever is the greater. A full listing and explanation of all items considered of material variance is disclosed in Note 3.

	%	Annual Budget	YTD Budget	YTD Actual
Capital Projects	Completed			
Roadworks	54%	\$ 6,170,300	\$ 3,577,789	\$ 3,338,806
Plant and Equipment	8%	\$ 992,000	\$ 512,000	\$ 77,609
Land and Buildings	55%	\$ 3,078,057	\$ 2,390,636	\$ 1,694,191
Other Infrastructure	32%	\$ 958,040	\$ 364,885	\$ 304,987
<i>(Details on Note 8)</i>				
Grants, Subsidies and Contributions	Collected			
Operating Grants, Subsidies and Contributions	79%	\$ 1,905,396	\$ 1,489,827	\$ 1,506,202
Capital Grants, Subsidies and Contributions	67%	\$ 5,214,604	\$ 4,319,162	\$ 3,948,086
<i>(Details on Notes 15 & 16)</i>		\$ 7,120,000	\$ 5,808,989	\$ 5,454,288
	Levied			
Rates <i>(% collected on Note 10)</i>	100.08%	\$ 3,786,971	\$ 3,786,971	\$ 3,789,956

% Compares current ytd actuals to annual budget

		Last Year 28 Feb 2025	Current Year 28 Feb 2026
Financial Position			
Adjusted Net Current Assets	127%	\$ 6,446,182	\$ 8,198,648
Cash and Equivalent - Unrestricted	175%	\$ 2,396,211	\$ 4,195,413
Cash and Equivalent - Restricted	92%	\$ 4,419,596	\$ 4,087,425
Receivables - Rates	275%	\$ 143,454	\$ 394,302
Receivables - Other	182%	\$ 335,289	\$ 611,495
Payables	48%	\$ 1,345,925	\$ 644,266
Current Ratio = $\frac{\text{current assets minus restricted assets}}{\text{current liabilities minus liabilities associated with restricted assets}}$		2.41	4.82

Preparation

Prepared by: mcs

Reviewed by: ceo

Date prepared: 09/03/2026

SHIRE OF KONDININ
 SUPPLEMENTARY INFORMATION
 FOR THE PERIOD ENDED 28 FEBRUARY 2026

5. KEY INFORMATION - GRAPHICAL

Operating Revenue

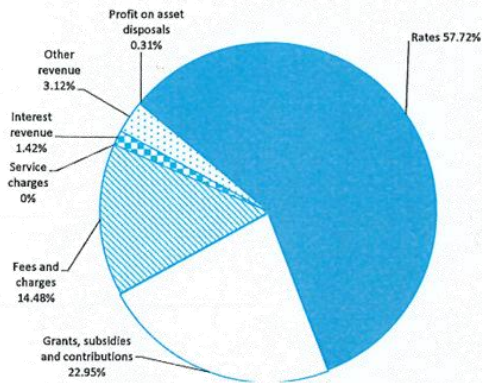

Operating Expenditure

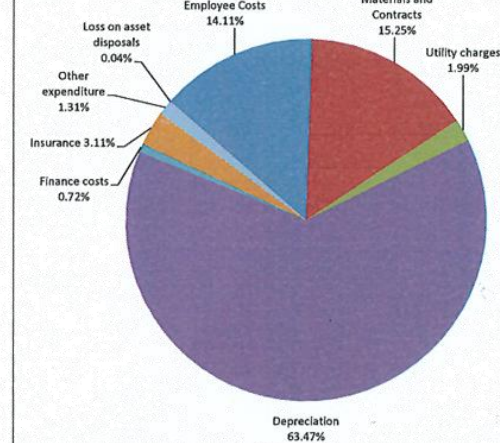

Budget Operating Expenses -v- YTD Actual

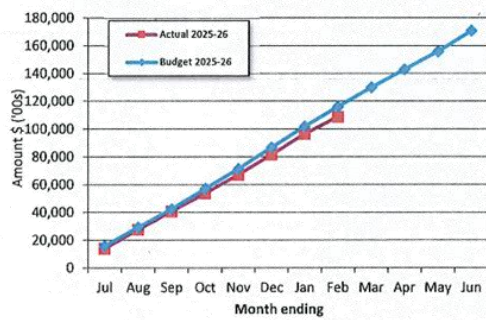

Budget Operating Revenues -v- YTD Actual

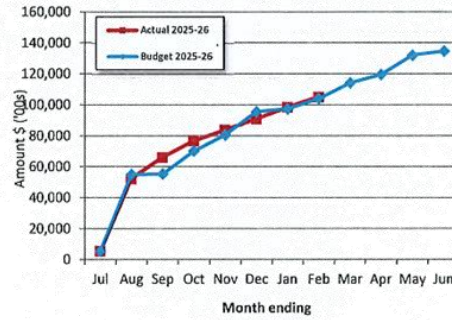

Budget Capital Expenses -v- Actual

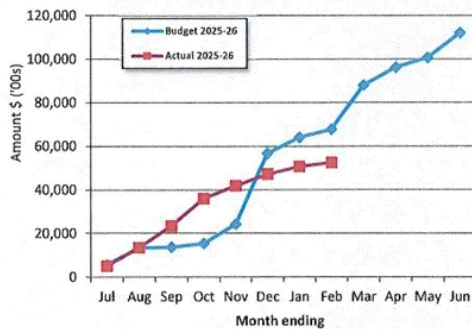

Budget Capital Revenue -v- Actual

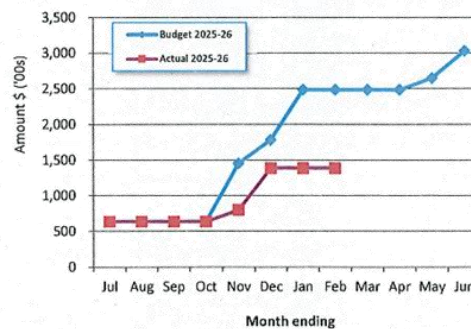

SHIRE OF KONDININ
 SUPPLEMENTARY INFORMATION
 FOR THE PERIOD ENDED 28 FEBRUARY 2026

6 CASH AND FINANCIAL ASSETS

Description	Classification	Unrestricted	Restricted	Total Cash	Trust	Institution	Interest Rate	Maturity Date
		\$	\$	\$	\$			
(a) Cash Deposits								
Petty Cash & Float	Cash and cash equivalents	1,200	0	1,200		N/A	Nil	On Hand
Municipal Bank Account	Cash and cash equivalents	1,878,777	0	1,878,777		NAB	Variable	Cheque Acc
Overnight Cash Deposit Facility	Cash and cash equivalents	6,820	0	6,820		WATC	3.80%	At Call
Trust Bank Account	Cash and cash equivalents	0	0	0	11,572	NAB	Variable	Cheque Acc.
(b) Term Deposits								
Plant Replacement Reserve	Financial assets at amortised cost	0	828,181	828,181		NAB	4.20%	09-Apr-26
Housing Reserve	Financial assets at amortised cost	0	775,443	775,443		NAB	4.15%	04-Mar-26
Employee Liability Reserve	Financial assets at amortised cost	0	479,674	479,674		NAB	4.10%	16-Jun-26
Tourism Development Reserve	Financial assets at amortised cost	0	157,463	157,463		NAB	4.30%	09-Jun-26
Water Infrastructure Reserve	Financial assets at amortised cost	0	9,591	9,591		NAB	4.15%	05-May-26
Community Bus Reserve	Financial assets at amortised cost	0	58,933	58,933		NAB	4.20%	21-May-26
Radio Reserve	Financial assets at amortised cost	0	28,914	28,914		NAB	4.20%	21-May-26
Landfill Reserve	Financial assets at amortised cost	0	144,321	144,321		NAB	4.15%	05-May-26
SJA Capital Upgrade Reserve	Financial assets at amortised cost	0	215,885	215,885		NAB	4.12%	09-Jun-26
Medical Services Reserve	Financial assets at amortised cost	0	8,692	8,692		NAB	4.10%	02-Jun-26
Recreation Facilities Reserve	Financial assets at amortised cost	0	306,926	306,926		NAB	4.10%	16-Jun-26
Roads Reserve	Financial assets at amortised cost	0	40,028	40,028		NAB	4.12%	09-Jun-26
Discovery Centre Reserve	Financial assets at amortised cost	0	945,833	945,833		NAB	4.10%	16-Jun-26
Office Equipment Reserve	Financial assets at amortised cost	0	87,544	87,544		NAB	4.15%	05-May-26
(c) Investments								
Term Deposit	Cash and cash equivalents	2,254,423	0	2,254,423		NAB	4.10%	10-Mar-26
Hyden LCDC Fund	Financial assets at amortised cost	0	54,193	54,193		NAB	4.10%	16-Jun-26
Total		4,141,220	4,141,618	8,282,838	11,572			
Comprising								
Cash and cash equivalents		4,141,220	0	4,141,220	11,572			
Financial assets at amortised cost		0	4,141,618	4,141,618	0			
		4,141,220	4,141,618	8,282,838	11,572			

KEY INFORMATION

Cash and cash equivalents include cash on hand, cash at bank, deposits available on demand with banks and other short term highly liquid investments with original maturities of three months or less that are readily convertible to known amounts of cash and which are subject an insignificant risk of changes in value and bank overdrafts. Bank overdrafts are reported as short short term borrowings in current liabilities in the statement of net current assets.

The local government classifies financial assets at amortised cost if both of the following criteria are met:

- the asset is held within a business model whose objective is to collect the contractual cashflows, and
- the contractual terms give rise to cash flows that are solely payments of principal and interest.

SHIRE OF KONDININ
SUPPLEMENTARY INFORMATION
FOR THE PERIOD ENDED 28 FEBRUARY 2026

7 RESERVE ACCOUNTS

Reserve name	Budget		Amended		Original		Amended		Budget Closing		Amended		Actual Opening Balance	Actual Interest Earned	Actual Transfers In (+)	Actual Transfers Out (-)	Actual YTD Closing Balance
	Opening Balance	Interest Earned	Original Budget	Amended Budget	Original Budget	Transfers Out (-)	Amended Budget	Transfers Out (-)	Budget Closing Balance	Amended Budget Closing Balance							
Plant	\$ 808,264	30,730	\$ 0	0	\$ (280,000)	0	\$ 558,994	420,470	\$ 808,264	19,917	0	0	\$ 828,181				
Housing	759,072	22,710	0	0	(700,000)	0	81,782	93,775	759,072	16,371	0	0	775,443				
Employees' Leave	514,159	21,679	0	0	(40,000)	0	495,838	495,838	514,159	5,515	0	(40,000)	479,674				
Tourism	182,634	6,916	20,610	20,610	(100,000)	(100,000)	110,160	110,420	182,634	3,818	21,010	(50,000)	157,463				
Water Infrass	58,312	2,650	0	0	(50,000)	(50,000)	10,962	9,796	58,312	1,279	0	(50,000)	9,591				
Bus	58,301	2,362	0	0	0	0	60,663	60,633	58,301	632	0	0	58,933				
Radio	28,604	1,159	0	0	0	0	29,763	29,640	28,604	310	0	0	28,914				
Landfill	141,223	6,418	0	0	0	0	147,641	147,324	141,223	3,098	0	0	144,321				
SIA Cap Upgrade	164,107	8,779	50,000	50,000	0	0	222,886	222,538	164,107	1,779	50,000	0	215,885				
Medical Centre	67,963	830	0	0	(65,000)	(65,000)	3,793	3,958	67,963	729	0	(60,000)	8,692				
Recreation Facilities	437,236	15,033	0	0	(135,000)	(135,000)	317,269	317,269	437,236	4,690	0	(135,000)	306,926				
Roads	267,164	4,148	0	0	(230,000)	(271,261)	41,312	0	267,164	2,864	0	(230,000)	40,028				
Discovery Centre	935,795	41,910	0	0	0	0	977,705	977,705	935,795	10,037	0	0	945,833				
Office Equip	56,516	3,070	50,000	50,000	(20,000)	(20,000)	89,586	89,366	56,516	1,028	50,000	(20,000)	87,544				
TOTAL	4,479,350	168,394	120,610	120,610	(1,620,000)	(1,806,261)	3,148,354	2,978,732	4,479,350	72,065	121,010	(585,000)	4,087,425				

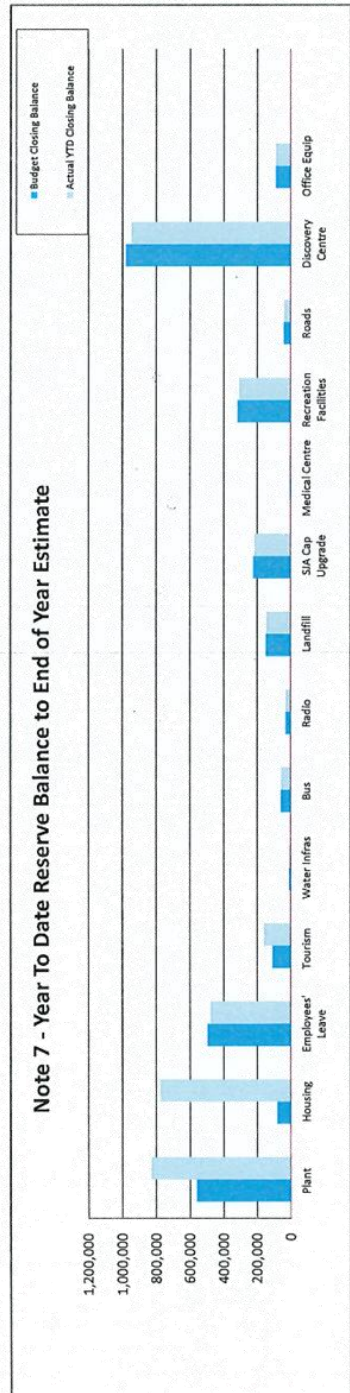

INVESTING ACTIVITIES

SHIRE OF KONDININ
SUPPLEMENTARY INFORMATION
FOR THE PERIOD ENDED 28 FEBRUARY 2026

8 CAPITAL ACQUISITIONS

Level of Completion Indicators

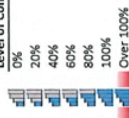

Percentage Year to Date Actual to Budget expenditure where the expenditure over budget highlighted in red.

Level of completion indicator, please see table at the end of this note for further detail.

%	Assets	Account	Original Budget	Amended Budget	YTD Budget	YTD Actual	YTD Variance	Sources of Funding				
								Grants & Contributions	Cash Backed Reserves	Sale of Assets	Council Contribution & Loans	Total
1.00		12383	0	200,000	0	0	0	0	130,000	0	70,000	200,000
0.23		12383	50,000	50,000	50,000	11,275	38,725	0	50,000	0	0	50,000
			565,000	710,000	230,000	11,275	218,725	0	425,000	100,000	185,000	710,000
			Transport Total									
0.99		14283	67,000	67,000	67,000	66,334	666	0	0	64,000	3,000	67,000
			67,000	67,000	67,000	66,334	666	0	0	64,000	3,000	67,000
0.09			847,000	992,000	512,000	77,609	434,392	0	425,000	328,000	239,000	992,000
			Plant, Equip. & Vehicles Total									
			Other Property & Services									
			Toyota Prado (KNO) replacement									
			Other Prop & Services Total									
			118,746	118,746	0	0	0	0	30,000	0	88,746	118,746
0.00		12100	118,746	118,746	0	0	0	0	30,000	0	88,746	118,746
0.00		12100	37,245	37,245	0	0	0	0	0	0	37,245	37,245
0.90		12100	68,005	68,005	0	61,287	(61,287)	0	30,000	0	38,005	68,005
0.15		12100	99,070	99,070	99,070	15,242	83,828	0	50,000	0	49,070	99,070
0.00		12100	70,000	70,000	0	0	0	0	70,000	0	0	70,000
0.00		12100	76,220	76,220	0	0	0	0	50,000	0	26,220	76,220
0.00		12100	62,745	62,745	62,745	0	62,745	0	0	0	62,745	62,745
0.86		12100	60,840	60,840	0	52,574	(52,574)	0	0	0	60,840	60,840
0.00		12100	66,200	66,200	66,200	0	66,200	0	0	0	66,200	66,200
2.05		12110	100,460	200,460	100,460	206,346	(105,886)	133,640	0	0	66,820	200,460
1.07		12110	532,310	602,710	532,310	570,090	(37,780)	401,806	0	0	200,904	602,710
1.00		12115	0	1,692,984	0	0	0	1,692,984	0	0	0	1,692,984
0.93		12120	2,078,765	2,078,765	2,078,765	1,927,842	150,923	1,398,765	0	0	680,000	2,078,765
0.00		12130	128,775	128,775	0	0	0	128,775	0	0	0	128,775
0.79		12130	83,850	83,850	0	66,150	(66,150)	83,850	0	0	0	83,850
1.00		12130	131,440	131,440	131,440	131,445	(5)	131,440	0	0	0	131,440
0.19		12130	13,270	13,270	13,270	2,475	10,795	13,270	0	0	0	13,270

INVESTING ACTIVITIES

SHIRE OF KONDININ
SUPPLEMENTARY INFORMATION
FOR THE PERIOD ENDED 28 FEBRUARY 2026

8 CAPITAL ACQUISITIONS



Percentage Year to Date Actual to Budget expenditure where the expenditure over budget highlighted in red.

Level of completion indicator, please see table at the end of this note for further detail.

%	Assets	Account	Original Budget	Amended Budget	YTD Budget	YTD Actual	YTD Variance	Source of Funding				Total
								Grants & Contributions	Cash Backed Reserves	Sale of Assets	Council Contribution & Loans	
0.27	Radbourne - R2R133	12130	17,542	17,542	17,542	4,817	12,726	17,542	0	0	0	17,542
0.39	Mouritz Street - R2R134	12130	12,190	12,190	12,190	4,777	7,413	12,190	0	0	0	12,190
0.21	Smith Loop - R2R135	12130	20,762	20,762	20,762	4,463	16,299	20,762	0	0	0	20,762
0.62	Pederah West Road - R2R137	12130	102,215	102,215	102,215	63,056	39,160	102,215	0	0	0	102,215
0.63	Nth Lake Grace-Karigarin Road - R2R147	12130	300,206	300,206	300,206	187,630	112,576	300,206	0	0	0	300,206
1.00	Kondinin-Naremben Road - SRF146	12150	0	73,840	0	0	0	0	73,840	0	0	73,840
0.00	Shared Pathway (Hyden)	12170	12,960	50,614	0	0	0	0	6,480	20,000	0	24,134
0.00	Shared Pathway (Kondinin)	12170	10,000	10,000	0	0	0	0	5,000	0	0	5,000
0.00	Coronation Park Laneway	12175	19,129	0	0	0	0	0	0	0	0	0
0.78	Footpath (Hyden)	12170	52,220	52,220	40,614	40,614	0	0	0	0	0	0
0.09	Kondinin-Airstrip	12675	448,030	515,540	41,500	41,129	371	274,340	41,261	0	0	199,939
	Transport Total		4,723,195	6,746,454	3,619,289	3,379,935	239,354	4,797,105	291,261	0	1,658,088	6,746,454
0.72	Roadworks Total		4,723,195	6,746,454	3,619,289	3,379,935	239,354	4,797,105	291,261	0	1,658,088	6,746,454
	Public Facilities / Other Infrastructure											
0.00	Health											
	Medical Centre Car Park (Extend Seal)	07784	15,846	0	0	0	0	0	0	0	0	0
	Other Health Total		15,846	0	0	0	0	0	0	0	0	0
0.46	Depot											
	Plant Shed (Hyden) - C/F	12485	27,000	27,000	0	12,367	(12,367)	0	0	0	27,000	27,000
	Transport Depot Total		27,000	27,000	0	12,367	(12,367)	0	0	0	27,000	27,000
0.00	Parks & Gardens											
	Hyden War Memorial Garden Improvements	11388	29,210	29,210	29,210	0	29,210	0	0	0	29,210	29,210
	Parks & Gardens Total		29,210	29,210	29,210	0	29,210	0	0	0	29,210	29,210

INVESTING ACTIVITIES

SHIRE OF KONDININ
SUPPLEMENTARY INFORMATION
FOR THE PERIOD ENDED 28 FEBRUARY 2026

8 CAPITAL ACQUISITIONS



Percentage Year to Date Actual to Budget expenditure where the expenditure over budget highlighted in red.

Level of completion indicator, please see table at the end of this note for further detail.

%	Assets	Account	Original Budget	Amended Budget	YTD Budget	YTD Actual	YTD Variance	Source of Funding				
								Grants & Contributions	Cash Backed Reserves	Sale of Assets	Council Contribution & Loans	
		Economic Services										
1.00		Water Tanks (Bending Standpipe)	13183	0	34,250	59,925	(25,675)	60,000	0	0	5,751	65,751
0.00		Wave Rock Tourist Precinct Improvement - WRTP	13283	50,000	0	0	0	0	0	0	0	0
0.00		Karigarin Corten Stainless Steel Signage (ESK03)	13284	5,343	5,343	0	5,343	0	0	0	5,343	5,343
0.00		Kondinin Entry Signs (ESKS)	13284	66,582	66,582	0	66,582	0	0	0	66,582	66,582
1.02		Gen Set & Water Tank (CBH & Karl...Club)	13685	188,000	188,000	191,566	(3,566)	131,678	50,000	0	6,322	188,000
		Economic Services Total	309,925	325,676	294,175	251,491	42,684	191,678	50,000	0	83,998	325,676
0.69		Public Facilities Total	381,981	381,986	323,385	263,858	59,527	191,678	50,000	0	140,208	381,886
0.60		Capital Expenditure Total	9,060,677	11,198,397	6,845,310	5,415,593	1,429,717	5,887,428	1,601,261	328,000	3,381,708	11,198,397
		Summary Acquisitions										
			Annual Budget	Amended Budget	YTD Budget	YTD Actual	YTD Variance	Grants	Cash Backed Reserves	Sale of Assets	Council Contribution - Operations	Total
0.55		Property, Plant and Equipment	3,108,501	3,078,057	2,390,636	1,694,190.94	696,445	898,645	835,000	0	1,344,412	3,078,057
0.09		Land and Buildings	847,000	992,000	512,000	77,608.50	434,392	0	425,000	328,000	239,000	992,000
0.79		Infrastructure	4,252,205	6,170,300	3,577,789	3,338,806	238,983	4,511,285	230,000	0	1,429,015	6,170,300
0.36		Roadworks	852,971	958,040	364,885	304,987	59,898	477,498	111,261	0	369,281	958,040
		Other Infrastructure										
		Capital Expenditure Total	9,060,677	11,198,397	6,845,310	5,415,592.54	1,429,717	5,887,428	1,601,261	328,000	3,381,708	11,198,397

OPERATING ACTIVITIES

SHIRE OF KONDININ
 SUPPLEMENTARY INFORMATION
 FOR THE PERIOD ENDED 28 FEBRUARY 2026

9 DISPOSAL OF ASSETS

Asset Number	Asset Description	Net book Value		Budget		Actual	
		Value	(loss)	Proceeds	Profit	Proceeds	Profit
PLANT & EQUIPMENT							
<i>Governance</i>							
25001	Toyota Prado (OKN)	69,653	0	65,000	0	0	0
25004	Subaru Outback (KN04)	29,562	3,438	33,000	3,438	0	0
25052	Subaru Outback (KN52)	29,514	3,486	33,000	3,486	0	0
<i>Other Health</i>							
25054	Subaru Outback (KN54)	35,417	(2,417)	33,000	0	0	0
Road Plant							
19006	2020 Toyota Hilux (All Purpose) - KN49	0	15,000	15,000	15,000	0	0
23002	2018 Toyota Hilux (Grader) - KN55	13,328	1,672	15,000	1,672	0	0
23003	2018 Toyota Hilux (Grader Hyden) - KN61	13,730	1,270	15,000	1,270	0	0
275A	2015 Isuzu - Tray Top - Mtce Truck - KN57	3,341	21,659	25,000	21,659	21,248	20,464
151603	2015 Bomag - Multi Roller - KN72	55,220	0	30,000	0	0	0
Other Property & Services							
25010	Toyota Prado (KN0)	69,653	0	64,000	0	63,636	0
		319,418	(37,943)	328,000	46,523	84,884	20,464
				BUDGET		ACTUAL	
				2025/2026		2025/2026	
				46,523		20,464	
				(37,943)		(4,683)	
				8,581		15,781	

SHIRE OF KONDININ
SUPPLEMENTARY INFORMATION
FOR THE PERIOD ENDED 28 FEBRUARY 2026

OPERATING ACTIVITIES

10 RECEIVABLES

Rates receivable	Current	30-Jun-25
	\$	\$
Opening Arrears Previous Years	259,659	444,897
Rates Levied this year	3,950,792	3,881,317
Less Collections to date	(3,682,961)	(4,066,555)
Equals Current Outstanding	527,489	259,659
Net Rates Collectable	527,489	259,659
% Collected	87%	94%

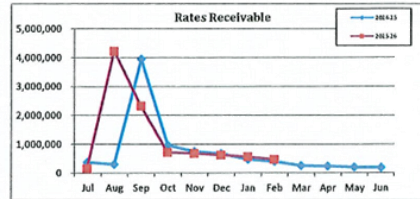

Receivables - General	Credit	Current	30 Days	60 Days	90+ Days	Total
Receivables - general	\$ (1,558)	\$ 163,754	\$ 280,000	\$ 0	\$ 33,297	475,493
Percentage	(0.33%)	34.44%	58.89%	0.00%	7.00%	
Balance per Trial Balance						475,493
Sundry receivables						32,622
GST receivable						47,726
ESL and pensioners related receivables						47,726
Total Receivables General Outstanding						555,841

Amounts shown above include GST (where applicable)

KEY INFORMATION

Trade and other receivables include amounts due from ratepayers for unpaid rates and other amounts due from third parties for goods sold and services performed in the ordinary course of business.

Trade receivables are recognised at original invoice amount less any allowance for uncollectible amounts (i.e. impairment). The carrying amount of net trade receivables is equivalent to fair value as it is due for settlement within 30 days.

Classification and subsequent measurement

Receivables which are generally due for settlement within 30 days except rates receivables which are expected to be collected within 12 months are classified as current assets. All other receivables such as, deferred pensioner rates receivable after the end of the reporting period are classified as non-current assets.

Trade and other receivables are held with the objective to collect the contractual cashflows and therefore the Shire measures them subsequently at amortised cost using the effective interest rate method.

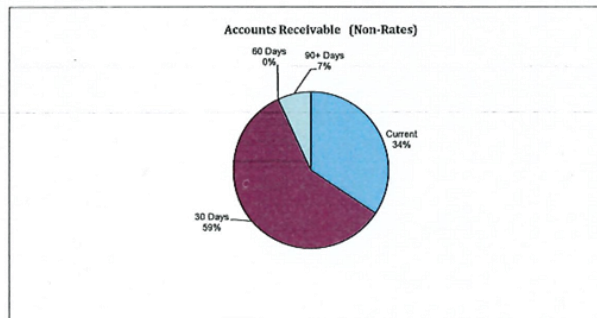

SHIRE OF KONDININ
 SUPPLEMENTARY INFORMATION
 FOR THE PERIOD ENDED 28 FEBRUARY 2026

11 OTHER CURRENT ASSETS

	Opening Balance 1 July 2024	Asset Increase	Asset Reduction	Closing Balance 28 February 2026
	\$	\$	\$	\$
Other current assets				
Other financial assets at amortised cost				
Financial assets at amortised cost - self supporting loans	108,410	0	(53,638)	54,772
Inventory				
Fuel and materials	7,148	289,039	(285,609)	10,579
Contract assets				
Contract assets	342,633	0	(342,633)	0
Total other current assets	458,191	289,039	(681,879)	65,351

Amounts shown above include GST (where applicable)

KEY INFORMATION

Other financial assets at amortised cost

The Shire classifies financial assets at amortised cost if both of the following criteria are met:

- the asset is held within a business model whose objectives is to collect the contractual cashflows, and
- the contractual terms give rise to cash flows that are solely payments of principal and interest.

Inventory

Inventories are measured at the lower of cost and net realisable value.

Net realisable value is the estimated selling price in the ordinary course of business less the estimated cost of completion and the estimated costs necessary to make the sale.

Contract assets

A contract asset is the right to consideration in exchange for goods or services the entity has transferred to a customer when that right is conditioned on something other than the passage of time.

SHIRE OF KONDININ
SUPPLEMENTARY INFORMATION
FOR THE PERIOD ENDED 28 FEBRUARY 2026

13 BORROWINGS

Repayments - Borrowings

Information on Borrowings Particulars	Maturity Date	Principal 1-Jul-25	New Loans	Principal Repayments		Principal Outstanding		Interest Repayments	
				Original Budget	Amended Budget	Original Budget	Amended Budget	Original Budget	Amended Budget
Housing									
Loan #143 - WACHS Housing (20)	06/44	873,567	0	27,828	0	845,739	0	859,832	51,129
Community Amenities									
Loan #139 - Hyden Sewerage (20)	03/34	375,923	0	33,605	0	342,318	0	359,340	21,376
Loan #142 - Townsite Drainage (20)	10/38	1,276,487	0	74,533	0	1,201,954	0	1,239,560	54,217
Recreation & Culture									
Loan #136 - Kondinin Pool Redevelopment (20)	01/33	252,934	0	27,015	0	225,919	0	225,919	11,917
Totals		2,778,911	0	162,980	0	2,615,930	0	2,684,651	138,639
Self supporting Loans									
Health									
Loan #141 - Kondinin Community Recr Committee***	06/34	827,776	0	75,691	0	752,085	0	790,374	44,017
Recreation & Culture									
Loan #134A Hyden Progress Association*** (10)	11/27	83,686	0	32,719	0	50,967	0	67,450	2,695
Totals		911,462	0	108,410	0	803,052	0	857,824	46,713
Totals		3,690,373	0	271,390	0	3,418,982	0	3,542,475	185,352
Current borrowings		271,390						123,492	
Non-current borrowings		3,418,983						3,418,983	
		3,690,373						3,542,475	

All loan repayments were financed by general purpose revenue.
Self Supporting loan are financed by repayments from third parties.

KEY INFORMATION

Borrowing costs are recognised as an expense when incurred except where they are directly attributable to the acquisition, construction or production of a qualifying asset. Where this is the case, they are capitalised as part of the cost of the particular asset until such time as the asset is substantially ready for its intended use or sale.

Fair values of borrowings are not materially different to their carrying amounts, since the interest payable on those borrowings is either close to current market rates or the borrowings are of a short term nature. Non-current borrowings fair values are based on discounted cash flows using a current borrowing rate.

SHIRE OF KONDININ
SUPPLEMENTARY INFORMATION
FOR THE PERIOD ENDED 28 FEBRUARY 2026

14 OTHER CURRENT LIABILITIES

	Note	Opening Balance 1 July 2025	Liability transferred from (to) non current	Liability Increase	Liability Reduction	Closing Balance 28 February 2026
		\$	\$	\$	\$	\$
Other current liabilities						
Other liabilities						
- Capital grant/contributions liabilities		278,765	0	0	0	278,765
Total other liabilities		278,765	0	0	0	278,765
Employee benefit provisions						
Annual leave		245,375	0	0	0	245,375
Long service leave		239,787	0	0	(28,849)	210,938
		485,162	0	0	(28,849)	456,313
Total other current liabilities		763,927	0	0	(28,849)	735,078

Amounts shown above include GST (where applicable)

KEY INFORMATION

Provisions

Provisions are recognised when the Shire has a present legal or constructive obligation, as a result of past events, for which it is probable that an outcome of economic benefits and benefits will result and that outflow can reliably measured.

Provisions are measure using the best estimate of the amounts required to settle the obligation at the end of the reporting period.

Employee Related Provisions

Short-term employee benefits

Provision is made for the Shire's obligations for short-term employee benefits. Short-term employee benefits are benefits (other than termination benefits) that are expected to be settled wholly before 12 months after the end of the annual reporting period in which the employees render the related service, including wages, salaries and sick leave.

Short-term employee benefits are measured at the (undiscounted) amounts expected to be paid when the obligation is settled.

The Shire's obligations for short-term employee benefits such as wages, salaries and sick leave are recognised as part of the current trade and other payables in the calculation of net current assets.

Other long-term employee benefits

The Shire's obligations for employees annual leave and long service leave entitlements are recognised as employee related provisions in the statement of financial position.

Long-term employee benefits are measured at the present value of the expected future payments to be made to employees. Expected future payments incorporate anticipate future wage and salary levels, durations of service and employee departures and are discounted at rates determined by reference to market yields at the end of the reporting period on government bonds that have maturity dates that approximate the terms of the obligations.

Any remeasurements for changes in assumptions of obligations for other long-term employee benefits are presented as non-current provisions in its statement of financial position, except where the Shire does not have an unconditional right to defer settlement for at least 12 months after the end of the reporting period, in which case the obligations are presented as current provisions.

Contract liabilities

An entities obligations to transfer goods or services to a customer for which the entity has received consideration (or the amount is due) from the customer.

Capital grant/contribution liabilities

Grants to acquire or construct recognisable non-financial assets to identified specifications be constructed to be controlled by the Shire are recognised as a liability until such time as the Shire satisfies its obligations under the agreement.

SHIRE OF KONDININ
 SUPPLEMENTARY INFORMATION
 FOR THE PERIOD ENDED 28 FEBRUARY 2026

15 GRANTS, SUBSIDIES AND CONTRIBUTIONS

Provider	Unspent grant, subsidies and contributions liability			Grants, subsidies and contributions revenue		
	Liability 1 July 2025	Increase in Liability	Decrease in Liability (As Revenue)	Original Annual Budget Revenue	YTD Budget	YTD Revenue Actual
	\$	\$	\$	\$	\$	\$
Grants and subsidies						
General Purpose Funding						
Grants Commission - General	0	0	0	1,006,950	755,213	755,213
Grants Commission - Road Funds	0	0	0	502,767	377,075	377,075
Law, Order and Public Safety						
DFES - LGGs Operating	0	0	0	16,560	12,420	14,625
ESL Administration Fee	0	0	0	4,000	4,000	4,400
Transport						
MRWA - Anywhere Road - Mtce	0	0	0	291,119	291,119	291,119
MRWA - Street Lighting Subsidy	0	0	0	4,000	0	0
Economic Services						
Sponsorships - Gourmet in the Garden	0	0	0	0	0	3,818
Stronger Communities Grant	0	0	0	0	0	4,075
Other Property & Services						
ATO - Diesel Fuel Rebate/Subsidies	0	0	0	80,000	50,000	55,877
TOTALS	0	0	0	1,905,396	1,489,827	1,506,202

**SHIRE OF KONDININ
SUPPLEMENTARY INFORMATION
FOR THE PERIOD ENDED 28 FEBRUARY 2026**

INVESTING ACTIVITIES

16 CAPITAL GRANTS, SUBSIDIES AND CONTRIBUTIONS

Provider	Unspent grant, subsidies and contributions liability			Capital grants, subsidies and contributions revenue			
	Liability 1 July 2025	Increase in Liability	Decrease in Liability (As Revenue)	Current Liability 31 July 2025	Original Annual Budget Revenue	YTD Budget	YTD Actual Revenue
Recreation and Culture							
Synergy Grant - Aircon at Hyden Recreation Centre	0	0	0	0	0	0	34,851
Department of Sports and Recreation	0	0	0	0	268,645	0	192,430
Kondinin Community Recreation Committee Contribution	0	0	0	0	400,000	0	400,000
Karlgarin Bowling Club Contribution	0	0	0	0	80,000	80,000	80,000
Karlgarin Progress Assn Contribution	0	0	0	0	150,000	150,000	150,000
Transport							
RRG Grants - Capital Projects	0	0	0	0	421,847	428,358	428,358
DOT Grant - Shared Pathway (Hyden)	0	0	0	0	6,480	4,000	1,500
DOT Grant - Shared Pathway (Kondinin)	0	0	0	0	5,000	1,000	1,000
Grant - WSFN (Kondinin-Narebeen Rd)	0	0	0	0	0	59,072	29,536
Grant - Safer Local Road and Infrastructure Program	0	0	0	0	1,398,765	1,675,765	1,120,000
Grant - Regional Road Safety Program	0	0	0	0	0	846,492	846,492
R2R Grants - Capital Projects	0	0	0	0	810,250	681,475	533,861
RADS Grant	0	0	0	0	224,340	0	0
Shire of Kulin Contribution	0	0	0	0	50,000	0	0
Economic Services							
Grant - RDRP	0	0	0	0	0	30,000	30,000
Grant - Grass Roots (Kondinin Walk Trail)	0	0	0	0	0	0	9,300
Community Water Supply Grant	0	0	0	0	131,678	0	90,758
TOTALS	0	0	0	0	3,947,005	3,956,162	3,948,086

**SHIRE OF KONDININ
SUPPLEMENTARY INFORMATION
FOR THE PERIOD ENDED 28 FEBRUARY 2026**

17 TRUST FUND

Funds held at balance date over which are required by legislation to be credited to the trust fund and which are not included in the financial statements are as follows:

Description	Opening Balance 01 Jul 2024	Amount Received	Amount Paid	Closing Balance 28 Feb 2026
	\$	\$	\$	\$
Election Deposits	100	600	(600)	100
Staff Christmas Funds	13,010	13,130	(26,140)	0
Housing Bonds	5,756	1,176	(1,060)	5,872
Other Bonds	0	200	(200)	0
Miscellaneous Funds	1,750	5,055	(1,205)	5,600
	20,616	20,161	(29,205)	11,572

SHIRE OF KONDININ
 SUPPLEMENTARY INFORMATION
 FOR THE PERIOD ENDED 28 FEBRUARY 2026

18 BUDGET AMENDMENTS

Amendments to original budget since budget adoption. Surplus/(Deficit)

GL Code	Description	Council Resolution	Classification	Non Cash Adjustment	Increase in Available Cash	Decrease in Available Cash	Amended Budget Running Balance
				\$	\$	\$	\$
	Budget Adoption		Opening Surplus(Deficit)				0
03101	Salaries rates	OCM/26/004	Operating Expenses		24,803		24,803
03120	General rates levied	OCM/26/004	Operating Revenue			(30,986)	(6,183)
03210	Interest Received in Reserves	OCM/26/004	Operating Revenue		16,639		10,456
03212	Interest Received on Investments	OCM/26/004	Operating Revenue			(24,223)	(13,767)
04202	Workers compensation insurance premiums	OCM/26/004	Operating Expenses			(18,593)	(32,360)
04242	Insurance (ex W/Comp)	OCM/26/004	Operating Expenses			(6,522)	(38,882)
07701	GP Locum expenses	OCM/26/004	Operating Expenses		118,444		79,562
07702	Salaries & wages - staff	OCM/26/004	Operating Expenses		62,224		141,786
07703	Superannuation - staff	OCM/26/004	Operating Expenses		8,163		149,949
07771	Medical Centre income	OCM/26/004	Operating Revenue			(148,949)	1,000
07784	Medical Centre carpark (Extend seal / 90 degree)	SCM/26/015	Capital Expenses		15,846		16,846
09181	Purchase land & buildings - Staff housing	OCM/26/004	Capital Expenses		61,290		78,136
09281	Purchase land & buildings - Other housing	OCM/26/004	Capital Expenses			(15,000)	63,136
10400	Drainage management	OCM/26/004	Operating Expenses		20,000		83,136
11103	Hyden CWA Hall Garden Improvement	4651	Operating Expenses			(20,000)	63,136
11381	Kargarin Sports Building (SPB03)	SCM/26/015	Capital Expenses			(15,846)	47,290
12110	Regional Road Group	OCM/26/004	Capital Expenses			(170,400)	(123,110)
12115	Regional Road Safety Program	OCM/26/004	Capital Expenses			(1,692,984)	(1,816,094)
12150	Secondary Freight Network	OCM/26/004	Capital Expenses			(73,840)	(1,889,934)
12170	Footpath Construction	4651	Capital Expenses			(37,654)	(1,927,588)
12175	Other Infrastructure Construction	OCM/26/004	Capital Expenses		19,129		(1,908,459)
12184	Grant - WSNF Project	OCM/26/004	Operating Revenue		73,840		(1,834,619)
12271	Grant - MRWA RRG Project	OCM/26/004	Operating Revenue		113,600		(1,721,019)
12272	Grant - Regional Road Safety Program (RRSP)	OCM/26/004	Operating Revenue		1,692,984		(28,035)
12295	Transfer from Roads Reserve	SCM/26/016	Capital Revenue		41,262		13,227
12675	Purchase Aerodrome Construction	SCM/26/016	Capital Expenses			(67,510)	(54,283)
12301	Insurance claim	OCM/26/004	Operating Revenue		35,572		(18,711)
12383	Purchase Plant & Equipment	OCM/26/004	Capital Expenses			(145,000)	(163,711)
12395	Transfer from Plant Reserve	OCM/26/004	Capital Revenue		145,000		(18,711)
13179	Grants, Subsidies & Contribution	OCM/26/004	Operating Revenue		63,818		45,107
13183	Purchase Other Infrastructure	OCM/26/004	Capital Expenses			(65,751)	(20,644)
13250	Kondinin Tourism & area promotion	4651	Operating Expenses			(10,000)	(30,644)
13283	Wave Rock Precinct Improvement	4651	Capital Expenses		50,000		19,356
70102	Transfer to Reserves	OCM/26/004	Capital Expenses			(16,639)	2,717
Closing Funding Surplus (Deficit)				0	2,562,614	(2,559,897)	2,717

18th March 2026

CERTIFICATE OF CHIEF EXECUTIVE OFFICER

The Schedule of Cheques, EFTs and Direct Debits as submitted to each Member of Council on 18th March 2026 have been checked and is fully supported by Vouchers and Invoices which have been duly certified as to the receipt of goods and rendition of services and as to prices, computations and costings and the amounts shown have been paid. Details as follows:

Municipal Account			
Electronic Fund Transfers	EFT21779 - 21818; 21820 - 21911	\$	552,995.05
Cheques	19546 to 19551	\$	31,831.41
Direct Debits - Transport - Hyden		\$	24,437.40
Direct Debits - Transport - Kondinin		\$	5,464.15
Direct Debits - Credit Cards	DD23603.1	\$	2,675.43
Direct Debits - Other		\$	25,404.72
EFTPOS & AKF Bank Fees		\$	1,109.03
Payroll EFTs		\$	130,751.31
	Total Muni	\$	774,668.50
Trust Account			
Cheque/s		\$	-
Electronic Fund Transfers	EFT21819	\$	500.00
	Total Trust	\$	500.00
TOTAL		\$	775,168.50

Signed:

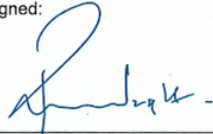

CHIEF EXECUTIVE OFFICER

List of Accounts Due & Submitted to Council 01/02/2026 to 28/02/2026

Chq/EFT/ INV	Date	Name	Description	Bank	Inv Amount	Paid Amount
EFT21779	05/02/2026	Merredin Telephone Services	2025-2026 SECURITY MONITORING	1		\$ (35.20)
4291	01/02/2026	Merredin Telephone Services	2025-2026 SECURITY MONITORING	1	\$ 35.20	
EFT21780	05/02/2026	TAMORA PLUMBING & GAS PTY LTD	Replace PRPDZD backflow at Kondinin Pool and re-test	1		\$ (1,265.00)
3237	02/02/2026	TAMORA PLUMBING & GAS PTY LTD	Replace PRPDZD backflow at Kondinin Pool and re-test	1	\$ 1,265.00	
EFT21781	05/02/2026	OFFICE OF REGIONAL ARCHITECTURE	Contract and Project Managment for Kondinin Pavllion Upgrades	1		\$ (3,245.00)
561	30/01/2026	OFFICE OF REGIONAL ARCHITECTURE	Contract and Project Managment for Kondinin Pavilion Upgrades	1	\$ 3,245.00	
EFT21782	05/02/2026	Bookeasy Australia Pty Ltd	Room Manager 25/26	1		\$ (84.70)
10026	31/01/2026	Bookeasy Australia Pty Ltd	Room Manager 25/26	1	\$ 84.70	
EFT21783	05/02/2026	WILLWAY PLUMBING	Site inspection to prepare quote to fix Kondinin Caravan Park septic	1		\$ (396.00)
5277	29/01/2026	WILLWAY PLUMBING	Site inspection to prepare quote to fix Kondinin Caravan Park septic	1	\$ 396.00	
EFT21784	05/02/2026	Avon Waste	Domestic Rubbish	1		\$ (26,601.77)
73978	31/12/2025	Avon Waste	Domestic Rubbish, Recycling, KN WTS, HY WTS, Replacement Bins, Landfill	1	\$ 26,601.77	
EFT21785	05/02/2026	Recharge-It	Ink cartridges for kondinin and hyden	1		\$ (2,362.20)
1622550	22/01/2026	Recharge-It	Ink cartridges for kondinin and hyden	1	\$ 2,158.70	
1622567	30/01/2026	Recharge-It	Ink cartridges for kondinin and hyden	1	\$ 203.50	
EFT21786	05/02/2026	Landgate	Title Searches	1		\$ (32.60)
1517344	02/02/2026	Landgate	Title Searches	1	\$ 32.60	
EFT21787	05/02/2026	Liberty Rural	6000 litres - diesel	1		\$ (10,422.00)
FI5011990	30/01/2026	Liberty Rural	6000 litres - diesel	1	\$ 10,422.00	
EFT21788	05/02/2026	Hyden Community Resource Centre	Water Use at Hyden CRC	1		\$ (114.46)
37362	22/01/2026	Hyden Community Resource Centre	Water Use at Hyden CRC	1	\$ 114.46	
EFT21789	05/02/2026	Perfect Computer Solutions Pty Ltd	Sort out laptop issue and dally monitoring fee	1		\$ (127.50)
30146	29/01/2026	Perfect Computer Solutions Pty Ltd	Sort out laptop issue and dally monitoring fee	1	\$ 127.50	
EFT21790	05/02/2026	Waveline Tyres	Monthly purchases - Jan 2026	1		\$ (4,338.40)
61960	07/01/2026	Waveline Tyres	Monthly purchases - Jan 2026	1	\$ 1,646.70	
62077	14/01/2026	Waveline Tyres	Monthly purchases - Jan 2026	1	\$ 2,442.00	
62185	20/01/2026	Waveline Tyres	Monthly purchases - Jan 2026	1	\$ 192.50	
62187	20/01/2026	Waveline Tyres	Monthly purchases - Jan 2026	1	\$ 22.00	
62168	22/01/2026	Waveline Tyres	Monthly purchases - Jan 2026	1	\$ 35.20	
EFT21791	05/02/2026	Brian Darrell Lucas	Work clothes allowance	1		\$ (294.75)
REIMBURSEM	04/02/2026	Brian Darrell Lucas	Work clothes allowance	1	\$ 294.75	
EFT21792	05/02/2026	Print Finishing Line	Binding of Council meeting books in Buckram gold foiled	1		\$ (902.00)
65075	13/01/2026	Print Finishing Line	Binding of Council meeting books in Buckram gold foiled	1	\$ 902.00	
EFT21793	05/02/2026	FEGAN BUILDING SURVEYING	Building Surveyor Services 25/26	1		\$ (792.00)
1279	31/01/2026	FEGAN BUILDING SURVEYING	Building Surveyor Services 25/26	1	\$ 792.00	
EFT21794	05/02/2026	ELGAS LIMITED	1 bottle for ablutions and chalet 1	1		\$ (958.78)
1611287548	13/12/2025	ELGAS LIMITED	1x 45kg gas bottle	1	\$ 192.34	
1611290719	30/01/2026	ELGAS LIMITED	1 bottle for ablutions and chalet 1	1	\$ 574.83	
1611290720	30/01/2026	ELGAS LIMITED	Gas bottle for Kondinin Swimming Pool	1	\$ 191.61	
EFT21795	05/02/2026	THE AG SHOP	General consumables for Jan 2026	1		\$ (2,344.95)
10025601	14/01/2026	THE AG SHOP	General consumables for Jan 2026	1	\$ 118.20	
10025599	14/01/2026	THE AG SHOP	General consumables for Jan 2026	1	\$ 118.20	
10025602	15/01/2026	THE AG SHOP	General consumables for Jan 2026	1	\$ 1,604.19	
10025659	19/01/2026	THE AG SHOP	General consumables for Jan 2026	1	\$ 410.88	
10025665	20/01/2026	THE AG SHOP	General consumables for Jan 2026	1	\$ 3.50	
10025723	22/01/2026	THE AG SHOP	General consumables for Jan 2026	1	\$ 89.98	
EFT21796	05/02/2026	MARKETFORCE PTY LTD	RFT Advert for Sealing of Kondinin Air Strip	1		\$ (1,871.96)
1917493	31/01/2026	MARKETFORCE PTY LTD	RFT Advert for Sealing of Kondinin Air Strip	1	\$ 238.25	
1917496	31/01/2026	MARKETFORCE PTY LTD	RFT Advert for Sealing of Kondinin Air Strip	1	\$ 742.98	
1917495	31/01/2026	MARKETFORCE PTY LTD	Tender adverts in narrogin observer, Tender adverts in the west	1	\$ 890.73	
EFT21797	05/02/2026	CEA, JCB CEA AND DYNAPAC	inner filter	1		\$ (43.02)
JIR171931P	28/01/2026	CEA, JCB CEA AND DYNAPAC	inner filter	1	\$ 43.02	

List of Accounts Due & Submitted to Council 01/02/2026 to 28/02/2026

Chq/EFT/ INV	Date	Name	Description	Bank	Inv Amount	Paid Amount
EFT21798 28	05/02/2026 04/02/2026	SHAUN & ANN FRANICH	POOL MANAGEMENT SERVICES January 26 POOL MANAGEMENT SERVICES January 26, Replacement Solenoid Valve for Plant room - reimbursement	1 1	\$ 18,527.00	\$ (18,527.00)
EFT21799 86	05/02/2026 26/01/2026	WE WILL DO CLEANING SERVICE WE WILL DO CLEANING SERVICE	Cleaning Service 26/01/2026 - 01/02/2026 Cleaning Service 26/01/2026 - 01/02/2026	1 1	\$ 2,692.25	\$ (2,692.25)
EFT21800 3060290	05/02/2026 27/01/2026	AFGRI EQUIPMENT AUSTRALIA PTY LTD AFGRI EQUIPMENT AUSTRALIA PTY LTD	Replacement Windscreen KN67 Grader Replacement Windscreen KN67 Grader	1 1	\$ 1,270.04	\$ (1,270.04)
EFT21801 1290936 1294248	05/02/2026 30/01/2026 30/01/2026	NEWGROUND WATER SERVICES PTY LTD NEWGROUND WATER SERVICES PTY LTD	Upgrades to Water Infrastructure to Service Kondinin Town Dams (Gent Sets, Pontoon and Pumps) - Stage 2 CWSP Grant (DWER) Wetter for ovals, Wetter for ovals, Wetter for ovals Upgrades to Water Infrastructure to Service Kondinin Town Dams (Gent Sets, Pontoon and Pumps) - Stage 2 CWSP Grant (DWER)	1 1 1	\$ 7,876.00 \$ 18,110.40	\$ (25,986.40)
EFT21802 3170	05/02/2026 23/01/2026	MINERAL CRUSHING SERVICES (WA) PTY LTD MINERAL CRUSHING SERVICES (WA) PTY LTD	20mm aggregate for leach drains (new house construct) 20mm aggregate for leach drains (new house construct)	1 1	\$ 1,132.84	\$ (1,132.84)
EFT21803 PREPAYMENT	05/02/2026 04/02/2026	KONDININ ROADHOUSE MOTEL KONDININ ROADHOUSE MOTEL	ULP Prepayment ULP Prepayment	1 1	\$ 841.60	\$ (841.60)
EFT21804 6862	05/02/2026 01/02/2026	WA Contract Ranger Services Pty Ltd WA Contract Ranger Services Pty Ltd	Ranger Services 25/26 Ranger Services 25/26	1 1	\$ 1,645.88	\$ (1,645.88)
EFT21805 14831290	05/02/2026 29/01/2026	COMPLETE OFFICE SUPPLIES PTY LTD COMPLETE OFFICE SUPPLIES PTY LTD	Card A3 paper snd markers, Card	1 1	\$ 371.79	\$ (371.79)
EFT21806 7096 7127	05/02/2026 07/01/2026 26/01/2026	Rural South Coast RAY WHITE Rural South Coast RAY WHITE Rural South Coast RAY WHITE	Rent Jan 26 Rent Hyden Office - Jan 26 RENT CEO 01/02/2026-28/02/2026	1 1 1	\$ 1,950.00 \$ 1,160.00	\$ (3,110.00)
EFT21807 380	05/02/2026 02/02/2026	TREMAR CONTRACTING TREMAR CONTRACTING	Emptying septics at Kondinin Caravan Park Emptying septics at Kondinin Caravan Park	1 1	\$ 863.50	\$ (863.50)
EFT21808 1135	05/02/2026 26/01/2026	Trish's Cleaning Service Trish's Cleaning Service	Cleaning Service 26/01/2026 - 01/02/2026 Cleaning Service 26/01/2026 - 01/02/2026	1 1	\$ 1,790.36	\$ (1,790.36)
EFT21809 DI5911310 DI5911491 DI5911488 DI5911522 DI5911528 DI5911693	05/02/2026 31/12/2025 15/01/2026 15/01/2026 19/01/2026 20/01/2026 30/01/2026	Hyden Delta Agribusiness Hyden Delta Agribusiness Hyden Delta Agribusiness Hyden Delta Agribusiness Hyden Delta Agribusiness Hyden Delta Agribusiness	Monthly purchases - Jan 2026 Monthly purchases for November and December 2025 Monthly purchases - Jan 2026 Monthly purchases - Jan 2026 Monthly purchases - Jan 2026 Monthly purchases - Jan 2026 Monthly purchases - Jan 2026	1 1 1 1 1 1 1	\$ 60.65 \$ 36.30 \$ 90.00 \$ 7.90 \$ 14.40 \$ 29.95	\$ (239.20)
EFT21810 307925 318144 320117	05/02/2026 22/07/2025 28/11/2025 31/12/2025	SAPIO Pty Ltd SAPIO Pty Ltd SAPIO Pty Ltd SAPIO Pty Ltd	IT Support June 25 IT Support June 25 IT Support October IT support November 25	1 1 1 1	\$ 4,028.31 \$ 2,899.57 \$ 1,403.99	\$ (8,331.87)
EFT21811 806	05/02/2026 01/02/2026	Livingston Medical Pty Ltd Livingston Medical Pty Ltd	Medical Services Contract for February 2026 Medical Services Contract for February 2026	1 1	\$ 22,916.66	\$ (22,916.66)
EFT21812 REFUND	05/02/2026 03/02/2026	Lynda Reed Lynda Reed	Refund due to and extra ticket purchased unintentionally Refund due to and extra ticket purchased unintentionally	1 1	\$ 15.00	\$ (15.00)
EFT21813 A079_C08	06/02/2026 30/01/2026	ACORP CONSTRUCTION ACORP CONSTRUCTION	Upgrades to Kondinin Pavillion - Tender 04/2024/2025 Upgrades to Kondinin Pavillion - Tender 04/2024/2025 Rention Mories	1 1	\$ 106,305.53	\$ (106,305.53)

List of Accounts Due & Submitted to Council 01/02/2026 to 28/02/2026

Chq/EFT/ INV	Date	Name	Description	Bank	Inv Amount	Paid Amount
EFT21814	06/02/2026	DCCM Pty Ltd	Building Maintenance Contract	1		\$ (15,369.62)
1039	30/01/2026	DCCM Pty Ltd	Building Maintenance Contract	1	\$ 15,369.62	
EFT21815	09/02/2026	Kondinin Social Club	Payroll deductions	1		\$ (5.00)
DEDUCTION	08/02/2026	Kondinin Social Club	Payroll deductions	1	\$ 5.00	
EFT21816	09/02/2026	Australian Services Union	Payroll deductions	1		\$ (73.50)
DEDUCTION	08/02/2026	Australian Services Union	Payroll deductions	1	\$ 73.50	
EFT21817	09/02/2026	Child Support Agency	Payroll deductions	1		\$ (817.87)
DEDUCTION	08/02/2026	Child Support Agency	Payroll deductions	1	\$ 817.87	
EFT21818	09/02/2026	S U CRISPS CORNER PTY LTD	Payroll deductions	1		\$ (15.00)
DEDUCTION	08/02/2026	S U CRISPS CORNER PTY LTD	Payroll deductions	1	\$ 15.00	
EFT21819	12/02/2026	Danielle Alyse White	HOUSING BOND & PET BOND RETURN - 38 DAY STREET, KULIN	2		\$ (500.00)
T85	12/02/2026	Danielle Alyse White	HOUSING BOND & PET BOND RETURN - 38 DAY STREET, KULIN	2	\$ 500.00	
EFT21820	13/02/2026	TAMORA PLUMBING & GAS PTY LTD	Back Flow Device - Shire Depot (Lot 331 Graham Street)	1		\$ (258.50)
3252	10/02/2026	TAMORA PLUMBING & GAS PTY LTD	Back Flow Device - Shire Depot (Lot 331 Graham Street)	1	\$ 258.50	
EFT21821	13/02/2026	TONI MARIE SMEED	Sitting fees Dec 25 & Feb 26	1		\$ (1,102.07)
SITTING FEES	12/02/2026	TONI MARIE SMEED	Sitting fees Dec 25 & Feb 26, Travel Dec 25 & Dec 26	1	\$ 1,102.07	
EFT21822	13/02/2026	PAUL SEIMON GREEN	Sitting Fees Dec 25 & Feb 26	1		\$ (500.00)
SITTING FEES	12/02/2026	PAUL SEIMON GREEN	Sitting Fees Dec 25 & Feb 26	1	\$ 500.00	
EFT21823	13/02/2026	MURRAY WILLIAM JAMES	Sitting Fees Feb 26	1		\$ (666.66)
SITTING FEES	12/02/2026	MURRAY WILLIAM JAMES	Sitting Fees Feb 26, Travel Feb 26	1	\$ 666.66	
EFT21824	13/02/2026	RICHARD KENT MOURITZ	Sitting Fees Dec 25 & Feb 26	1		\$ (1,196.25)
SITTING FEES	12/02/2026	RICHARD KENT MOURITZ	Sitting Fees Dec 25 & Feb 26, Travel Fees Dec 25	1	\$ 1,196.25	
EFT21825	13/02/2026	DARREN LYNDSAY POOL	Sitting Fees Dec 25 & Feb 26	1		\$ (1,093.75)
SITTING FEES	12/02/2026	DARREN LYNDSAY POOL	Sitting Fees Dec 25 & Feb 26, Travel Dec 25 & Feb 26	1	\$ 1,093.75	
EFT21826	13/02/2026	CATHERINE JANE MAYFIELD	Sitting fees Feb 26 Audit	1		\$ (337.50)
SITTING	12/02/2026	CATHERINE JANE MAYFIELD	Sitting fees Feb 26 Audit, Travel	1	\$ 337.50	
EFT21827	13/02/2026	Hyden Steel Fabricators	Fix pump shed at Hyden Town Dams	1		\$ (269.75)
2193	05/02/2026	Hyden Steel Fabricators	Fix pump shed at Hyden Town Dams	1	\$ 269.75	
EFT21828	13/02/2026	BOC Limited	Medical Oxygen	1		\$ (66.14)
4040980667	29/01/2026	BOC Limited	Medical Oxygen, Oxy and Acetylene cylinders	1	\$ 66.14	
EFT21829	13/02/2026	Team Global Express Pty Ltd	CEA	1		\$ (37.87)
0686	01/02/2026	Team Global Express Pty Ltd	CEA	1	\$ 37.87	
EFT21830	13/02/2026	McCubbing Transport	Carting gravel - Whyte Road	1		\$ (3,176.25)
17458	31/01/2026	McCubbing Transport	Carting gravel - Whyte Road	1	\$ 3,176.25	
EFT21831	13/02/2026	McLeods Lawyers Pty Ltd	Disposal of Land Assesst	1		\$ (5,231.60)
149722	30/01/2026	McLeods Lawyers Pty Ltd	Disposal of Land Assesst	1	\$ 5,231.60	
EFT21832	13/02/2026	Kulin Bush Races Inc	Refund for not using lights	1		\$ (80.00)
REFUND	11/02/2026	Kulin Bush Races Inc	Refund for not using lights	1	\$ 80.00	
EFT21833	13/02/2026	Liberty Rural	6000 litres - diesel	1		\$ (9,939.00)
F15034009	03/02/2026	Liberty Rural	6000 litres - diesel	1	\$ 9,939.00	
EFT21834	13/02/2026	Hyden Community Resource Centre	Hyden Householder 25/26	1		\$ (215.00)
37310	31/01/2026	Hyden Community Resource Centre	Hyden Householder 25/26	1	\$ 215.00	
EFT21835	13/02/2026	BRUCE BROWNING	Sitting Fees Dec25 & Feb 26	1		\$ (630.20)
SITTING FEES	12/02/2026	BRUCE BROWNING	Sitting Fees Dec25 & Feb 26, Travel Dec25	1	\$ 630.20	
EFT21836	13/02/2026	MARKETFORCE PTY LTD	Tender adverts in narrogin observer	1		\$ (238.25)
1917492	31/01/2026	MARKETFORCE PTY LTD	Tender adverts in narrogin observer	1	\$ 238.25	
EFT21837	13/02/2026	CEA, JCB CEA AND DYNAPAC CEA	Fuel filter - assembly incl freight	1		\$ (624.95)
J1R172069P	05/02/2026	CEA, JCB CEA AND DYNAPAC CEA	Fuel filter - assembly incl freight	1	\$ 624.95	
EFT21838	13/02/2026	CTI LOGISTICS REGIONAL FREIGHT	Freight of dangerouurs goods	1		\$ (1,062.61)
CISF708400	31/01/2026	CTI LOGISTICS REGIONAL FREIGHT	Freight of dangerouurs goods	1	\$ 1,062.61	

List of Accounts Due & Submitted to Council 01/02/2026 to 28/02/2026

Chq/EFT/ INV	Date	Name	Description	Bank	Inv Amount	Paid Amount
EFT21839	13/02/2026	PERITUS TECHNOLOGY	Ticket Machine 25/26	1		\$ (444.21)
104464	12/01/2026	PERITUS TECHNOLOGY	Ticket Machine 25/26	1	\$ 444.21	
EFT21840	13/02/2026	WE WILL DO CLEANING SERVICE	Cleaning Service 02/02/2026 - 08/02/2026	1		\$ (2,571.25)
87	02/02/2026	WE WILL DO CLEANING SERVICE	Cleaning Service 02/02/2026 - 08/02/2026	1	\$ 2,571.25	
EFT21841	13/02/2026	Beverley Gangell	Sitting Fees Dec 25 & Feb 26	1		\$ (770.83)
SITTINGFEES	12/02/2026	Beverley Gangell	Sitting Fees Dec 25 & Feb 26, Travel Dec 25	1	\$ 770.83	
EFT21842	13/02/2026	Kondinin Burnout Challenge	Community Grant Program 25/26 Kondinin Burnouts	1		\$ (7,500.00)
1/2025	04/02/2026	Kondinin Burnout Challenge	Community Grant Program 25/26 Kondinin Burnouts	1	\$ 7,500.00	
EFT21843	13/02/2026	WA COUNTRY HEALTH SERVICE	Rent for Hyden Medical	1		\$ (660.00)
687341	04/02/2026	WA COUNTRY HEALTH SERVICE	Rent for Hyden Medical	1	\$ 660.00	
EFT21844	13/02/2026	CLOUD COLLECTIONS PTY LTD	External investigation and application for substituted services	1		\$ (1,377.75)
8032	31/01/2026	CLOUD COLLECTIONS PTY LTD	External investigation and application for substituted services	1	\$ 1,377.75	
EFT21845	13/02/2026	Rural South Coast RAY WHITE	Rental Feb 26	1		\$ (3,750.00)
7156	03/02/2026	Rural South Coast RAY WHITE	Rental Feb 26	1	\$ 1,950.00	
7155	03/02/2026	Rural South Coast RAY WHITE	CEO Rental 06/02/2026-05/023/2026	1	\$ 1,800.00	
EFT21846	13/02/2026	Trish's Cleaning Service	Cleaning Service 02/02/2026 - 08/02/2026	1		\$ (2,232.23)
1136	02/02/2026	Trish's Cleaning Service	Cleaning Service 02/02/2026 - 08/02/2026	1	\$ 2,232.23	
EFT21847	13/02/2026	Kondinin Rural Supplies Pty Ltd	General consumables, , Protective Clothing	1		\$ (1,906.92)
DEC 25	31/12/2025	Kondinin Rural Supplies Pty Ltd	General consumables, , Protective Clothing	1	\$ 1,906.92	
EFT21848	13/02/2026	Collard Plumbing & Gas	Fix drainage issues at 21 Young ave	1		\$ (1,325.50)
568	04/02/2026	Collard Plumbing & Gas	Fix drainage issues at 21 Young ave	1	\$ 1,105.50	
569	04/02/2026	Collard Plumbing & Gas	Fix and replace hot water tap at Kondinin Depot	1	\$ 220.00	
EFT21849	13/02/2026	Telair Pty Ltd	Internet Jan 26	1		\$ (2,758.49)
TA20941-079	31/01/2026	Telair Pty Ltd	Internet Jan 26	1	\$ 2,758.49	
EFT21850	13/02/2026	Windcave Pty. Limited	Ticket Machine jan 26	1		\$ (628.44)
3111520	31/01/2026	Windcave Pty. Limited	Ticket Machine jan 26	1	\$ 628.44	
EFT21851	13/02/2026	Tracey Utley	Sitting Fees Feb 26 Audit	1		\$ (289.58)
SITTING	12/02/2026	Tracey Utley	Sitting Fees Feb 26 Audit, Travel	1	\$ 289.58	
EFT21852	19/02/2026	AJ & T J WHYTE	Gravel for R2R035 Whyte Road	1		\$ (3,786.75)
197	12/02/2026	AJ & T J WHYTE	Gravel for R2R035 Whyte Road	1	\$ 3,786.75	
EFT21853	19/02/2026	Corrigin Shire Council	EHO Services January 2026	1		\$ (6,174.30)
19738	11/02/2026	Corrigin Shire Council	EHO Services January 2026	1	\$ 6,174.30	
EFT21854	19/02/2026	Synergy	606740590 Hyden Pool	1		\$ (8,326.55)
198589360	31/12/2025	Synergy	606740590 Hyden Pool	1	\$ 5,166.49	
448252110	04/02/2026	Synergy	448252110 Street Lights	1	\$ 3,012.42	
548297510	09/02/2026	Synergy	548297510 Allen Rocks Standpipe	1	\$ 147.64	
EFT21855	19/02/2026	MOORE AUSTRALIA (WA) PERTH	RTR Acquittal for the year ended 30 June 2025	1		\$ (4,400.00)
445042	29/10/2025	MOORE AUSTRALIA (WA) PERTH	Acquittal for LRCIP Phase 4	1	\$ 1,850.00	
445243	31/10/2025	MOORE AUSTRALIA (WA) PERTH	RTR Acquittal for the year ended 30 June 2025	1	\$ 2,750.00	
EFT21856	19/02/2026	RC EATON	Escort for dozer	1		\$ (500.00)
0499	10/02/2026	RC EATON	Escort for dozer	1	\$ 500.00	
EFT21857	19/02/2026	HYDEN TRANSPORT	Delivery of Aggrgate for seal	1		\$ (5,023.56)
940	11/02/2026	HYDEN TRANSPORT	Delivery of Aggrgate for seal	1	\$ 5,023.56	
EFT21858	19/02/2026	THE AG SHOP	Grease Gun Trigger action 450G 660A	1		\$ (325.95)
10026187	17/02/2026	THE AG SHOP	Grease Gun Trigger action 450G 660A, Rake Fan Soft Grip 600mm	1	\$ 216.14	
10026180	17/02/2026	THE AG SHOP	Disc grinding 5 125x6.8mm Flexovit 6812768	1	\$ 109.81	
EFT21859	19/02/2026	CITY SUBARU	Windscreen replacement of loan vehicle (KN04 had mechanical issue - with CitySubaru for more than 3-weeks)	1		\$ (1,500.00)
M-MISC9339	11/02/2026	CITY SUBARU	Windscreen replacement of loan vehicle (KN04 had mechanical issue - with CitySubaru for more than 3-weeks)	1	\$ 1,500.00	
EFT21860	19/02/2026	PERITUS TECHNOLOGY	Ticket Machine 25/26	1		\$ (469.15)
104499	10/02/2026	PERITUS TECHNOLOGY	Ticket Machine 25/26	1	\$ 469.15	

List of Accounts Due & Submitted to Council 01/02/2026 to 28/02/2026

Chq/EFT/ INV	Date	Name	Description	Bank	Inv Amount	Paid Amount
EFT21861	19/02/2026	WE WILL DO CLEANING SERVICE	Cleaning 9/2/26 - 15/2/26	1		\$ (2,480.50)
88	16/02/2026	WE WILL DO CLEANING SERVICE	Cleaning 9/2/26 - 15/2/26	1	\$ 2,480.50	
EFT21862	19/02/2026	AFGRI EQUIPMENT AUSTRALIA PTY LTD	Oil for service KN67 & KN65 Graders	1		\$ (577.92)
3064317	10/02/2026	AFGRI EQUIPMENT AUSTRALIA PTY LTD	Pin, bushes and screws - for bucket attachment, Oil for service	1	\$ 577.92	
EFT21863	19/02/2026	Trish's Cleaning Service	Cleaning 9/2/26 - 15/2/26	1		\$ (2,150.00)
1137	15/02/2026	Trish's Cleaning Service	Cleaning 9/2/26 - 15/2/26	1	\$ 2,150.00	
EFT21864	19/02/2026	Supagas Pty Limited	Service charge fees 2x gas bottles	1		\$ (50.60)
C650859-1-	31/01/2026	Supagas Pty Limited	Service charge fees 2x gas bottles	1	\$ 50.60	
EFT21865	19/02/2026	Steven Tweedie	Councilor Member Induction Course	1		\$ (2,475.00)
1-2025/26	17/02/2026	Steven Tweedie	Councilor Member Induction Course	1	\$ 2,475.00	
EFT21866	23/02/2026	Kondinin Social Club	Payroll deductions	1		\$ (5.00)
DEDUCTION	22/02/2026	Kondinin Social Club	Payroll deductions	1	\$ 5.00	
EFT21867	23/02/2026	Australian Services Union	Payroll deductions	1		\$ (73.50)
DEDUCTION	22/02/2026	Australian Services Union	Payroll deductions	1	\$ 73.50	
EFT21868	23/02/2026	Child Support Agency	Payroll deductions	1		\$ (817.87)
DEDUCTION	22/02/2026	Child Support Agency	Payroll deductions	1	\$ 817.87	
EFT21869	23/02/2026	S U CRISPS CORNER PTY LTD	Payroll deductions	1		\$ (95.00)
DEDUCTION	22/02/2026	S U CRISPS CORNER PTY LTD	Payroll deductions	1	\$ 95.00	
EFT21870	24/02/2026	AUSTRALIA POST - GATEWAY	REFUND OF CHALET BOOKING	1		\$ (135.00)
FZ230226- Z3XMLH	23/02/2026	AUSTRALIA POST - GATEWAY	REFUND OF CHALET BOOKING	1	\$ 135.00	
EFT21871	26/02/2026	W A CARAVAN & CAMPING	March Edition of Camping Magazine	1		\$ (900.00)
1017	17/02/2026	W A CARAVAN & CAMPING	March Edition of Camping Magazine	1	\$ 900.00	
EFT21872	26/02/2026	Price's Fabrication & Steel	2 x new water tanks at Bendering Community Standpipe (Southern Wheatbelt Regional Drought Resilience Plan) DPIRD / WDC Grant	1		\$ (26,767.00)
6049	20/02/2026	Price's Fabrication & Steel	2 x new water tanks at Bendering Community Standpipe (Southern Wheatbelt Regional Drought Resilience Plan) DPIRD / WDC Grant	1	\$ 26,767.00	
EFT21873	26/02/2026	TONI MARIE SMEED	Special Meeting Feb 26	1		\$ (910.41)
SITTING FEES	19/02/2026	TONI MARIE SMEED	Special Meeting Feb 26, Special Meeting Feb 26 Travel	1	\$ 910.41	
EFT21874	26/02/2026	PAUL SEIMON GREEN	Special Meeting Feb 26	1		\$ (250.00)
SITTING	19/02/2026	PAUL SEIMON GREEN	Special Meeting Feb 26	1	\$ 250.00	
EFT21875	26/02/2026	MURRAY WILLIAM JAMES	Special Meeting Feb 26	1		\$ (333.33)
SITTING FEES	19/02/2026	MURRAY WILLIAM JAMES	Special Meeting Feb 26, Special Meeting Feb 26 Travel	1	\$ 333.33	
EFT21876	26/02/2026	Abco	Consumables - toilet paper, paper towel, cleaning products	1		\$ (1,590.81)
INV1129980	23/02/2026	Abco	Consumables - toilet paper, paper towel, cleaning products, Consumables - toilet paper, paper towel, cleaning products, Consumables - toilet paper, paper towel, cleaning products, Consumables - toilet paper, paper towel, cleaning products, Consumables - toilet paper, paper towel, cleaning products	1	\$ 1,590.81	
EFT21877	26/02/2026	Avon Waste	Domestic Rubbish	1		\$ (20,925.97)
74505	31/01/2026	Avon Waste	Domestic Rubbish, Recycling, KN WTS, HY WTS, Landfill	1	\$ 20,925.97	
EFT21878	26/02/2026	Team Global Express Pty Ltd	Afgrl	1		\$ (87.52)
0687	15/02/2026	Team Global Express Pty Ltd	CEA	1	\$ 33.44	
0688	22/02/2026	Team Global Express Pty Ltd	Afgrl	1	\$ 54.08	
EFT21879	26/02/2026	McCubbing Transport	Carting gravel - Whyte Road	1		\$ (8,758.75)
17461	06/02/2026	McCubbing Transport	Carting gravel - Whyte Road	1	\$ 8,758.75	
EFT21880	26/02/2026	A & M Nelson	37500km service	1		\$ (658.90)
7356	10/02/2026	A & M Nelson	37500km service KN04	1	\$ 329.45	
7357	10/02/2026	A & M Nelson	37500km service KN52	1	\$ 329.45	
EFT21881	26/02/2026	Synergy	724 880 100 Hyden Pavilion Electricity	1		\$ (801.03)
724880100	11/02/2026	Synergy	724 880 100 Hyden Pavilion Electricity	1	\$ 801.03	
EFT21882	26/02/2026	Craig Soper Contracting	Hydraulic oil and coolant	1		\$ (771.10)
2511	22/02/2026	Craig Soper Contracting	Hydraulic oil and coolant, Service and fit tyre	1	\$ 771.10	

List of Accounts Due & Submitted to Council 01/02/2026 to 28/02/2026

Chq/EFT/ INV	Date	Name	Description	Bank	Inv Amount	Paid Amount
EFT21883	26/02/2026	Telstra Limited	PHONE & INTERNET USAGE	1		\$ (4,884.93)
4915073342	27/01/2026	Telstra Limited	TIM System, Mobile 0429 467 240, Mobile 0436 372 858, Mobile 0436 392 405, Mobile 0436 396 376, Mobile 0436 424 483, Mobile 0436 428 446, Mobile 0436 442 631, Mobile 0455 904 784, Mobile 0456 796 381, Mobile 0460 770 050, Mobile 0473 098 511	1	\$ 768.61	
4915073318	26/02/2026	Telstra Limited	Tim System	1	\$ 1,003.14	
1214778000	26/02/2026	Telstra Limited	HYDEN SWIMMING POOL 9880 5038, HYDEN DEPOT 9880 5153, HYDEN LIBRARY 9880 5464, HYDEN LIBRARY 9880 5465, KONDININ OFFICE 9889 1197, KONDININ OFFICE 9889 1457, KONDININ DEPOT 9889 1741, KONDININ MEDICAL CENTRE 9889 1753, KONDININ MEDICAL CENTRE 9889 1754, HARVEST BAN LINE 9487 2190, DOCTOR 30 REPACHOLI INTERNET N9504315R, KONDININ MEDICAL CENTRE INTERNET N9609235R, KONDININ AQUATIC CENTRE INTERNET N9743047R, HYDEN OFFICE INTERNET N9605200R, KONDININ OFFICE INTERNET N9611242R, OFFICE HANDSET REPAYMENTS	1	\$ 3,113.18	
EFT21884	26/02/2026	LGISWA	Adjustment for bushfire insurance	1		\$ (2,823.15)
100-163835	10/02/2026	LGISWA	Adjustment for bushfire insurance	1	\$ 2,823.15	
EFT21885	26/02/2026	Department of Fire & Emergency Services	ESL quater 3 25/26	1		\$ (23,522.40)
160695	20/02/2026	Department of Fire & Emergency Services	ESL quater 3 25/26	1	\$ 23,522.40	
EFT21886	26/02/2026	Liberty Rural	Diesel - Kondinin Depot	1		\$ (17,506.84)
F15047402	16/02/2026	Liberty Rural	Diesel - Kondinin Depot	1	\$ 14,971.50	
F15048336	18/02/2026	Liberty Rural	Diesel - Hyden Depot	1	\$ 4,147.50	
CREDIT	20/02/2026	Liberty Rural	DIESEL - KONDININ & HYDEN DEPOTS Overpayment credit	1	\$ (1,612.16)	
EFT21887	26/02/2026	Best Office Systems	B&W 2874 Colour 3674	1		\$ (701.56)
656542	20/02/2026	Best Office Systems	B&W 2874 Colour 3674,	1	\$ 701.56	
EFT21888	26/02/2026	Perfect Computer Solutions Pty Ltd	Fix Wifi and update synergysoft	1		\$ (552.50)
30175	12/02/2026	Perfect Computer Solutions Pty Ltd	Update play account fix remote desktop and emails	1	\$ 212.50	
30193	19/02/2026	Perfect Computer Solutions Pty Ltd	Fix Wifi and update synergysoft	1	\$ 340.00	
EFT21889	26/02/2026	Roe Tourism Association	25/26 Membership and contribution to Executive position	1		\$ (6,000.00)
49	11/02/2026	Roe Tourism Association	25/26 Membership and contribution to Executive position	1	\$ 6,000.00	
EFT21890	26/02/2026	BRUCE BROWNING	Special Meeting Feb 26	1		\$ (295.83)
SITTING FEES	19/02/2026	BRUCE BROWNING	Special Meeting Feb 26, Special Meeting Feb 26 Travel	1	\$ 295.83	
EFT21891	26/02/2026	HYDEN AUTO ELECTRICS	A/C diagnose, regas,pressure test	1		\$ (816.75)
6625	15/01/2026	HYDEN AUTO ELECTRICS	A/C diagnose, regas,pressure test	1	\$ 816.75	
EFT21892	26/02/2026	FEGAN BUILDING SURVEYING	Building Surveyor Services 25/26	1		\$ (792.00)
1282	15/02/2026	FEGAN BUILDING SURVEYING	Building Surveyor Services 25/26	1	\$ 792.00	
EFT21893	26/02/2026	MARKETFORCE PTY LTD	Tender adverts in Newspaper	1		\$ (768.85)
1917494	31/01/2026	MARKETFORCE PTY LTD	Tender adverts in Newspaper	1	\$ 768.85	
EFT21894	26/02/2026	KG'S DIESEL SERVICE CENTRE	Water truck service, parts and labour	1		\$ (6,334.62)
6863	19/12/2025	KG'S DIESEL SERVICE CENTRE	Trailer check and grease P57 (1UBL257)	1	\$ 145.97	
6862	19/12/2025	KG'S DIESEL SERVICE CENTRE	Trailer check and grease KN2108	1	\$ 145.97	
6879	19/01/2026	KG'S DIESEL SERVICE CENTRE	Water truck service, parts and labour KN59	1	\$ 5,185.47	
6880	22/01/2026	KG'S DIESEL SERVICE CENTRE	Repairs to air suzi coil line KN2107	1	\$ 132.00	
6883	22/01/2026	KG'S DIESEL SERVICE CENTRE	Cooling system, blow out radiator, replace pressure cap refill cooling system KN59 Water Truck	1	\$ 198.00	
6884	23/01/2026	KG'S DIESEL SERVICE CENTRE	Cooling system, blow out radiator, replace pressure cap refill cooling system KN59 Water Truck	1	\$ 228.01	
6886	30/01/2026	KG'S DIESEL SERVICE CENTRE	Travel - diagnose air leak KN62 Prime Mover	1	\$ 299.20	

List of Accounts Due & Submitted to Council 01/02/2026 to 28/02/2026

Chq/EFT/ INV	Date	Name	Description	Bank	Inv Amount	Paid Amount
EFT21895	26/02/2026	ECOWATER SERVICES	Refund for 1 night chalet 1 unused	1		\$ (135.00)
REFUND	23/02/2026	ECOWATER SERVICES	Refund for 1 night chalet 1 unused	1	\$ 135.00	
EFT21898	26/02/2026	Artistralia Pty Ltd	Minecraft Movie Jan 26	1		\$ (198.00)
13710	31/12/2025	Artistralia Pty Ltd	Minecraft Movie Jan 26	1	\$ 198.00	
EFT21897	26/02/2026	Mc Pest Control	Spraying of Ants at 35 Smith Loop, Hyden	1		\$ (330.00)
251	12/02/2026	Mc Pest Control	Spraying of Ants at 35 Smith Loop, Hyden	1	\$ 330.00	
EFT21898	26/02/2026	WE WILL DO CLEANING SERVICE	Cleaning 16/2/26 - 22/2/26	1		\$ (2,359.50)
89	16/02/2026	WE WILL DO CLEANING SERVICE	Cleaning 16/2/26 - 22/2/26	1	\$ 2,359.50	
EFT21899	26/02/2026	Beverley Gangell	Special Meeting Feb 26	1		\$ (505.00)
SITTING FEES	19/02/2026	Beverley Gangell	Special Meeting Feb 26, Special Meeting Feb 26 Travel	1	\$ 505.00	
EFT21900	26/02/2026	WA Contract Ranger Services Pty Ltd	Ranger Services 25/26	1		\$ (2,481.88)
6880	16/02/2026	WA Contract Ranger Services Pty Ltd	Ranger Services 25/26	1	\$ 2,481.88	
EFT21901	26/02/2026	COMPLETE OFFICE SUPPLIES PTY LTD	Feb 26 roder	1		\$ (125.26)
14896593	18/02/2026	COMPLETE OFFICE SUPPLIES PTY LTD	Feb 26 roder	1	\$ 125.26	
EFT21902	26/02/2026	CRISP WIRELESS PTY LTD	KN Office	1		\$ (634.00)
202601001743	16/02/2026	CRISP WIRELESS PTY LTD	KN Office, HY Office, KN Medical, HY Medical, KN Depot, 6 Hinck	1	\$ 634.00	
EFT21903	26/02/2026	WM & CL GARDNER	Water Carting and application of water for Synergy - Lovering Road gravel sheeting	1		\$ (8,518.10)
142	15/02/2026	WM & CL GARDNER	Water carting	1	\$ 3,407.24	
142	15/02/2026	WM & CL GARDNER	Water Carting and application of water for Synergy - Lovering Road gravel sheeting	1	\$ 5,110.86	
EFT21904	26/02/2026	GARDNERS COMPLETE EARTHMOVING	Water Carting	1		\$ (1,617.00)
1593	19/02/2026	GARDNERS COMPLETE EARTHMOVING	Water Carting	1	\$ 1,617.00	
EFT21905	26/02/2026	Trish's Cleaning Service	Cleaning 16/2/26 - 22/2/26	1		\$ (2,531.81)
1138	16/02/2026	Trish's Cleaning Service	Cleaning 16/2/26 - 22/2/26	1	\$ 2,531.81	
EFT21906	26/02/2026	On Field Pty Ltd	Uregnet breakdown repairs	1		\$ (1,718.75)
ONF447	18/02/2026	On Field Pty Ltd	Uregnet breakdown repairs	1	\$ 1,718.75	
EFT21907	26/02/2026	WESTERN AUSTRALIAN ELECTORAL COMMISSION	2025 Elections	1		\$ (16,243.45)
3856	06/02/2026	WESTERN AUSTRALIAN ELECTORAL COMMISSION	2025 Elections	1	\$ 16,243.45	
EFT21908	26/02/2026	S U CRISPS CORNER PTY LTD	Office Consumables, , CP Consumables, Pool Consumables, Hinck St, Newspaper	1		\$ (1,163.65)
DEC 25	24/02/2026	S U CRISPS CORNER PTY LTD	Office Consumables, , Members Consumables, , CP Consumables, , Event Consumables, , Depot Consumables, . Pool Consumables, , Yeerakine Lodge, . Newspaper	1	\$ 799.16	
JANUARY	25/02/2026	S U CRISPS CORNER PTY LTD	Office Consumables, , CP Consumables, Pool Consumables, Hinck St, Newspaper	1	\$ 364.49	
EFT21909	26/02/2026	Xav Group Pty ltd	Hyden Pool Management Contract 25 - 26 season	1		\$ (23,408.00)
171	15/02/2026	Xav Group Pty ltd	Hyden Pool Management Contract 25 - 26 season	1	\$ 23,408.00	
EFT21910	26/02/2026	Bindelluti Pty Ltd	Fix Air Cons at Hyden CRC	1		\$ (792.00)
577	17/02/2026	Bindelluti Pty Ltd	Fix Air Cons at Hyden CRC	1	\$ 594.00	
581	19/02/2026	Bindelluti Pty Ltd	Fix Air Cons at Hyden CRC	1	\$ 198.00	
EFT21911	26/02/2026	Tyres & More Kondinin	supply and fit x4 tyres	1		\$ (1,618.00)
SI0007407	18/02/2026	Tyres & More Kondinin	supply and fit x4 tyres	1	\$ 1,618.00	
19546	05/02/2026	Water Corporation	KONDININ/HYDEN KARLGARIN WATER BILLS	1		\$ (10,578.28)
KONDININ	02/02/2026	Water Corporation	KONDININ WATER BILLS	1	\$ 4,437.40	
HYDEN/KARL	02/02/2026	Water Corporation	HYDEN/KARLGARIN WATER BILLS	1	\$ 6,140.88	
19547	09/02/2026	Kondinin Shire	Payroll deductions	1		\$ (275.00)
DEDUCTION	08/02/2026	Kondinin Shire	Payroll deductions	1	\$ 275.00	
19548	13/02/2026	Water Corporation	WATER BILLS	1		\$ (13,044.84)
KONDININ	09/02/2026	Water Corporation	KONDININ WATER BILLS	1	\$ 6,703.00	
HYDEN/KARL	09/02/2026	Water Corporation	HYDEN/KARLGARIN WATER BILLS	1	\$ 3,397.85	
STANDPIPES	09/02/2026	Water Corporation	STANDPIPES WATER BILLS	1	\$ 2,943.99	
19549	19/02/2026	Water Corporation	STANDPIPES INC HYDEN/KARLGARIN	1		\$ (7,361.29)
KONDININ	12/02/2026	Water Corporation	KONDININ WATER BILLS	1	\$ 3,040.97	
STANDPIPES	12/02/2026	Water Corporation	STANDPIPES WATER BILLS	1	\$ 4,320.32	

List of Accounts Due & Submitted to Council 01/02/2026 to 28/02/2026

Chq/EFT/ INV	Date	Name	Description	Bank	Inv Amount	Paid Amount
19550	23/02/2026	Kondinin Shire	Payroll deductions	1		\$ (275.00)
DEDUCTION	22/02/2026	Kondinin Shire	Payroll deductions	1	\$ 275.00	
19551	26/02/2026	Water Corporation	9007808679 Bending Standpipe	1		\$ (297.00)
9007808679	11/02/2026	Water Corporation	9007808679 Bending Standpipe	1	\$ 245.56	
9007773189	12/02/2026	Water Corporation	9007773189 Hyden Hall	1	\$ 51.44	
DD23601.1	02/02/2026	Transport	HYDEN LICENSING	1		\$ (5,042.80)
HYD02/02/2026	02/02/2026	Transport	HYDEN LICENSING	1	\$ 5,042.80	
DD23607.1	03/02/2026	Transport	HYDEN LICENSING	1		\$ (5,504.70)
HYD03/02/2026	03/02/2026	Transport	HYDEN LICENSING	1	\$ 5,504.70	
DD23613.1	04/02/2026	Transport	HYDEN LICENSING	1		\$ (33.30)
HYD	04/02/2026	Transport	HYDEN LICENSING	1	\$ 33.30	
DD23619.1	05/02/2026	Transport	HYDEN LICENSING	1		\$ (3,544.75)
HYD	05/02/2026	Transport	HYDEN LICENSING	1	\$ 3,544.75	
DD23632.1	11/02/2026	Transport	HYDEN LICENSING	1		\$ (411.90)
HYD09/02/2026	11/02/2026	Transport	HYDEN LICENSING	1	\$ 411.90	
DD23634.1	11/02/2026	Transport	HYDEN LICENSING	1		\$ (48.20)
HYD11/02/2026	11/02/2026	Transport	HYDEN LICENSING	1	\$ 48.20	
DD23641.1	12/02/2026	Transport	HYDEN LICENSING	1		\$ (246.80)
HYD	12/02/2026	Transport	HYDEN LICENSING	1	\$ 246.80	
DD23651.1	16/02/2026	Transport	HYDEN LICENSING	1		\$ (3,168.10)
HYD16/02/2026	16/02/2026	Transport	HYDEN LICENSING	1	\$ 3,168.10	
DD23655.1	17/02/2026	Transport	HYDEN LICENSING	1		\$ (336.00)
HYD17/02/2026	17/02/2026	Transport	HYDEN LICENSING	1	\$ 336.00	
DD23657.1	18/02/2026	Transport	HYDEN LICENSING	1		\$ (38.80)
HYD18/02/2026	18/02/2026	Transport	HYDEN LICENSING	1	\$ 38.80	
DD23871.1	23/02/2026	Transport	HYDEN LICENSING	1		\$ (1,064.95)
HYD23/02/26	23/02/2026	Transport	HYDEN LICENSING	1	\$ 1,064.95	
DD23675.1	24/02/2026	Transport	HYDEN LICENSING	1		\$ (3,329.15)
HYD24/02/2026	24/02/2026	Transport	HYDEN LICENSING	1	\$ 3,329.15	
DD23681.1	25/02/2026	Transport	HYDEN LICENSING	1		\$ (1,121.35)
HYD25/02/2026	25/02/2026	Transport	HYDEN LICENSING	1	\$ 1,121.35	
DD23685.1	26/02/2026	Transport	HYDEN LICENSING	1		\$ (402.85)
HYD	26/02/2026	Transport	HYDEN LICENSING	1	\$ 402.85	
DD23687.1	27/02/2026	Transport	HYDEN LICENSING	1		\$ (143.75)
HYD	27/02/2026	Transport	HYDEN LICENSING	1	\$ 143.75	
DD23605.1	03/02/2026	Transport	Kondinin Licensing	1		\$ (393.30)
KND03.02.202	03/02/2026	Transport	Kondinin Licensing	1	\$ 393.30	
DD23611.1	04/02/2026	Transport	Kondinin Licensing	1		\$ (377.25)
KND	04/02/2026	Transport	Kondinin Licensing	1	\$ 377.25	
DD23616.1	05/02/2026	Transport	Kondinin Licensing	1		\$ (106.60)
KND5.2.2026	05/02/2026	Transport	Kondinin Licensing	1	\$ 106.60	
DD23622.1	06/02/2026	Transport	Kondinin Licensing	1		\$ (32.00)
KND06/02/2026	06/02/2026	Transport	Kondinin Licensing	1	\$ 32.00	
DD23630.1	10/02/2026	Transport	Kondinin Licensing	1		\$ (290.05)
KND10/02/2026	10/02/2026	Transport	Kondinin Licensing	1	\$ 290.05	
DD23636.1	11/02/2026	Transport	Kondinin Licensing	1		\$ (62.40)
KND11/02/2026	11/02/2026	Transport	Kondinin Licensing	1	\$ 62.40	
DD23644.1	12/02/2026	Transport	Kondinin Licensing	1		\$ (1,387.45)
KND12.2.2026	12/02/2026	Transport	Kondinin Licensing	1	\$ 1,387.45	
DD23647.1	13/02/2026	Transport	Kondinin Licensing	1		\$ (916.40)
KND13/02/2026	13/02/2026	Transport	Kondinin Licensing	1	\$ 916.40	
DD23649.1	16/02/2026	Transport	Kondinin Licensing	1		\$ (503.70)
KN 16/02/2026	16/02/2026	Transport	Kondinin Licensing	1	\$ 503.70	
DD23663.1	19/02/2026	Transport	Kondinin Licensing	1		\$ (124.85)
KND19.2.2026	19/02/2026	Transport	Kondinin Licensing	1	\$ 124.85	
DD23686.1	20/02/2026	Transport	Kondinin Licensing	1		\$ (536.30)
KND20.02.2026	20/02/2026	Transport	Kondinin Licensing	1	\$ 536.30	
DD23679.1	25/02/2026	Transport	Kondinin Licensing	1		\$ (534.85)
KND	25/02/2026	Transport	Kondinin Licensing	1	\$ 534.85	
DD23689.1	27/02/2026	Transport	Kondinin Licensing	1		\$ (199.00)
KND27.2.2026	27/02/2026	Transport	Kondinin Licensing	1	\$ 199.00	
DD23603.1	02/02/2026	National Australia Bank	Credit card charges for the month of January 2026	1		\$ (2,675.43)
CEO CC	02/02/2026	National Australia Bank	CEO's Credit Card: Temu.Com-Hyden Library's carpet \$101.90, card fee \$9.00		\$ 110.90	

List of Accounts Due & Submitted to Council 01/02/2026 to 28/02/2026

Chq/EFT/ INV	Date	Name	Description	Bank	Inv Amount	Paid Amount
MCS CC	02/02/2026	National Australia Bank	MCS's Credit Card: Shien.om-Gourmet in the garden stuff \$200.00, Kmart MulgraveGourmet in the garden stuff \$126.00, Wedding Superstore-Gourmet in the garden stuff \$361.33, KN04 fuel \$448.87, Bunnings-Ant beil-\$17.98, Officeworks-office supplies order \$224.20, SERIN Towing KN04 \$159.50, card fee \$9.00		\$ 1,546.88	
MPA CC	02/02/2026	National Australia Bank	MPA's Credit Card: Centre Com Sunshine - Adoptor & cable \$58.65, Ikea Pty Ltd-Hyden Library furniture \$950.00, Card fee \$9.00	1	\$ 1,017.65	
DD23603.3	02/02/2026	Westnet Pty Ltd	INTERNET - JANUARY 2026	1		\$ (89.95)
656 - JAN 26	02/02/2026	Westnet Pty Ltd	INTERNET - JANUARY 2026	1	\$ 89.95	
DD23609.1	03/02/2026	Messages On Hold	MESSAGES ON HOLD FOR TELEPHONE SYSTEM - JAN-FEB-MAR 2026	1		\$ (1,286.85)
JAN FEB MAR 26	03/02/2026	Messages On Hold	MESSAGES ON HOLD FOR TELEPHONE SYSTEM - JAN-FEB-MAR 2026	1	\$ 1,286.85	
DD23609.2	03/02/2026	AUSTRALIA POST - GATEWAY	Commisson Kondinin Caravan Park Booking Payments - JANUARY 2026	1		\$ (28.86)
FZ-20260203	03/02/2026	AUSTRALIA POST - GATEWAY	Commisson Kondinin Caravan Park Booking Payments - JANUARY 2026	1	\$ 28.86	
DD23625.1	08/02/2026	WA Local Government Superannuation Plan	Payroll deductions	1		\$ (8,334.29)
SUPER	08/02/2026	WA Local Government Superannuation Plan	Superannuation contributions	1	\$ 7,174.13	
DEDUCTION	08/02/2026	WA Local Government Superannuation Plan	Payroll deductions	1	\$ 541.58	
DEDUCTION	08/02/2026	WA Local Government Superannuation Plan	Payroll deductions	1	\$ 20.00	
DEDUCTION	08/02/2026	WA Local Government Superannuation Plan	Payroll deductions	1	\$ 138.64	
DEDUCTION	08/02/2026	WA Local Government Superannuation Plan	Payroll deductions	1	\$ 100.00	
DEDUCTION	08/02/2026	WA Local Government Superannuation Plan	Payroll deductions	1	\$ 85.97	
DEDUCTION	08/02/2026	WA Local Government Superannuation Plan	Payroll deductions	1	\$ 161.05	
DEDUCTION	08/02/2026	WA Local Government Superannuation Plan	Payroll deductions	1	\$ 112.92	
DD23625.2	08/02/2026	cBus Super Administration	Superannuation contributions	1		\$ (382.44)
SUPER	08/02/2026	cBus Super Administration	Superannuation contributions	1	\$ 382.44	
DD23625.3	08/02/2026	Host Plus	Superannuation contributions	1		\$ (548.02)
SUPER	08/02/2026	Host Plus	Superannuation contributions	1	\$ 548.02	
DD23625.4	08/02/2026	MLC Nominees Pty Ltd	Superannuation contributions	1		\$ (130.76)
DEDUCTION	08/02/2026	MLC Nominees Pty Ltd	Payroll deductions	1	\$ 29.72	
SUPER	08/02/2026	MLC Nominees Pty Ltd	Superannuation contributions	1	\$ 101.04	
DD23625.5	08/02/2026	Q SUPER	Superannuation contributions	1		\$ (267.63)
SUPER	08/02/2026	Q SUPER	Superannuation contributions	1	\$ 267.63	
DD23625.6	08/02/2026	THE TRUSTEE FOR AUSTRALIAN RETIREMENT TRUST	Superannuation contributions	1		\$ (109.07)
SUPER	08/02/2026	THE TRUSTEE FOR AUSTRALIAN RETIREMENT TRUST	Superannuation contributions	1	\$ 109.07	
DD23625.7	08/02/2026	GESB - SUPER SCHEME	Superannuation contributions	1		\$ (305.56)
SUPER	08/02/2026	GESB - SUPER SCHEME	Superannuation contributions	1	\$ 305.56	
DD23625.8	08/02/2026	Prime Super	Superannuation contributions	1		\$ (338.76)
SUPER	08/02/2026	Prime Super	Superannuation contributions	1	\$ 338.76	
DD23625.9	08/02/2026	MERCER SMART SUPER	Superannuation contributions	1		\$ (104.49)
SUPER	08/02/2026	MERCER SMART SUPER	Superannuation contributions	1	\$ 104.49	
DD23668.1	22/02/2026	WA Local Government Superannuation Plan	Payroll deductions	1		\$ (8,468.25)
SUPER	22/02/2026	WA Local Government Superannuation Plan	Superannuation contributions	1	\$ 7,261.37	
DEDUCTION	22/02/2026	WA Local Government Superannuation Plan	Payroll deductions	1	\$ 506.26	
DEDUCTION	22/02/2026	WA Local Government Superannuation Plan	Payroll deductions	1	\$ 20.00	
DEDUCTION	22/02/2026	WA Local Government Superannuation Plan	Payroll deductions	1	\$ 147.97	

List of Accounts Due & Submitted to Council 01/02/2026 to 28/02/2026

Chq/EFT/ INV	Date	Name	Description	Bank	Inv Amount	Paid Amount
DEDUCTION	22/02/2026	WA Local Government Superannuation Plan	Payroll deductions	1	\$ 100.00	
DEDUCTION	22/02/2026	WA Local Government Superannuation Plan	Payroll deductions	1	\$ 80.52	
DEDUCTION	22/02/2026	WA Local Government Superannuation Plan	Payroll deductions	1	\$ 161.05	
DEDUCTION	22/02/2026	WA Local Government Superannuation Plan	Payroll deductions	1	\$ 191.08	
DD23668.2	22/02/2026	cBus Super Administration	Superannuation contributions	1		\$ (338.76)
SUPER	22/02/2026	cBus Super Administration	Superannuation contributions	1	\$ 338.76	
DD23668.3	22/02/2026	Host Plus	Superannuation contributions	1		\$ (516.69)
SUPER	22/02/2026	Host Plus	Superannuation contributions	1	\$ 516.69	
DD23668.4	22/02/2026	MLC Nominees Pty Ltd	Superannuation contributions	1		\$ (130.76)
DEDUCTION	22/02/2026	MLC Nominees Pty Ltd	Payroll deductions	1	\$ 29.72	
SUPER	22/02/2026	MLC Nominees Pty Ltd	Superannuation contributions	1	\$ 101.04	
DD23668.5	22/02/2026	Q SUPER	Superannuation contributions	1		\$ (240.86)
SUPER	22/02/2026	Q SUPER	Superannuation contributions	1	\$ 240.86	
DD23668.6	22/02/2026	THE TRUSTEE FOR AUSTRALIAN RETIREMENT TRUST	Superannuation contributions	1		\$ (123.94)
SUPER	22/02/2026	THE TRUSTEE FOR AUSTRALIAN RETIREMENT TRUST	Superannuation contributions	1	\$ 123.94	
DD23668.7	22/02/2026	GESB - SUPER SCHEME	Superannuation contributions	1		\$ (305.56)
SUPER	22/02/2026	GESB - SUPER SCHEME	Superannuation contributions	1	\$ 305.56	
DD23668.8	22/02/2026	Prime Super	Superannuation contributions	1		\$ (355.95)
SUPER	22/02/2026	Prime Super	Superannuation contributions	1	\$ 355.95	
DD23668.9	22/02/2026	MERCER SMART SUPER	Superannuation contributions	1		\$ (100.48)
SUPER	22/02/2026	MERCER SMART SUPER	Superannuation contributions	1	\$ 100.48	
DD23677.1	24/02/2026	Australia Post	POSTAGE - KONDININ & HYDEN OFFICES - JANUARY 2026	1		\$ (119.63)
1014518545	03/02/2026	Australia Post	POSTAGE - KONDININ & HYDEN OFFICES - JANUARY 2026	1	\$ 119.63	
DD23625.10	08/02/2026	Australian Super	Superannuation contributions	1		\$ (1,386.07)
SUPER	08/02/2026	Australian Super	Superannuation contributions	1	\$ 1,386.07	
DD23668.10	22/02/2026	Australian Super	Superannuation contributions	1		\$ (1,391.09)
SUPER	22/02/2026	Australian Super	Superannuation contributions	1	\$ 1,391.09	
DD23603.2	02/02/2026	BankWest	1704 - FEES - JANUARY 2026	1		\$ (610.52)
HYDEN EFTPOS - JAN	02/02/2026	BankWest	HYDEN EFTPOS MERCHANT FEES - JANUARY 2025	1	\$ 573.52	
1704 - FEES -	02/02/2026	BankWest	1704 - FEES - JANUARY 2026	1	\$ 37.00	
DD23603.4	02/02/2026	TYRO	HYDEN SWIMMING POOL FEES - JAN 26	1		\$ (29.00)
TYRO FEES -	02/02/2026	TYRO	HYDEN SWIMMING POOL FEES - JAN 26	1	\$ 29.00	
DD23691.1	27/02/2026	National Australia Bank	AKF FEES - TRUST ACCOUNT - FEB 2026	1		\$ (469.51)
MER FEES - NAB KND	27/02/2026	National Australia Bank	MERCHANT FEES - KONDININ EFTPOS - FEBRUARY 2026	1	\$ 399.51	
AKF FEES - MUNI - FEB 26	27/02/2026	National Australia Bank	AKF FEES - MUNICIPAL ACCOUNT - FEBRUARY 2026	1	\$ 31.00	
MER FEE - FEB 26	27/02/2026	National Australia Bank	MERCHANT FEES - 1657 - FEBRUARY 2026	1	\$ 29.00	
AKF TRUST -	27/02/2026	National Australia Bank	AKF FEES - TRUST ACCOUNT - FEB 2026	1	\$ 10.00	
PAY	08/02/2026	Payroll Direct	Payroll Direct Debit Of Net Pays	1		\$ (64,692.60)
PAY	08/02/2026	Payroll Direct	Payroll Direct Debit Of Net Pays	1	\$ 64,692.60	
PAY	22/02/2026	Payroll Direct	Payroll Direct Debit Of Net Pays	1		\$ (66,058.71)
PAY	22/02/2026	Payroll Direct	Payroll Direct Debit Of Net Pays	1	\$ 66,058.71	
Total						\$ (775,168.50)

Shire of Wickepin

Consideration for Pathways to Wave
Rock



Connection to Pathways

PTWR experiences a significant increase traffic between November to February as people head to Esperance, shown by the Wave Rock data.

Although it is not our main tourist season, Wickepin also experiences increased traffic during this time of the year for people passing through.



Shortest travel Perth to Esperance – Google Maps

When using Google Maps, the trip from Perth to Esperance passes through Wickiepin, joining PTWR from Lake Grace to Lake King

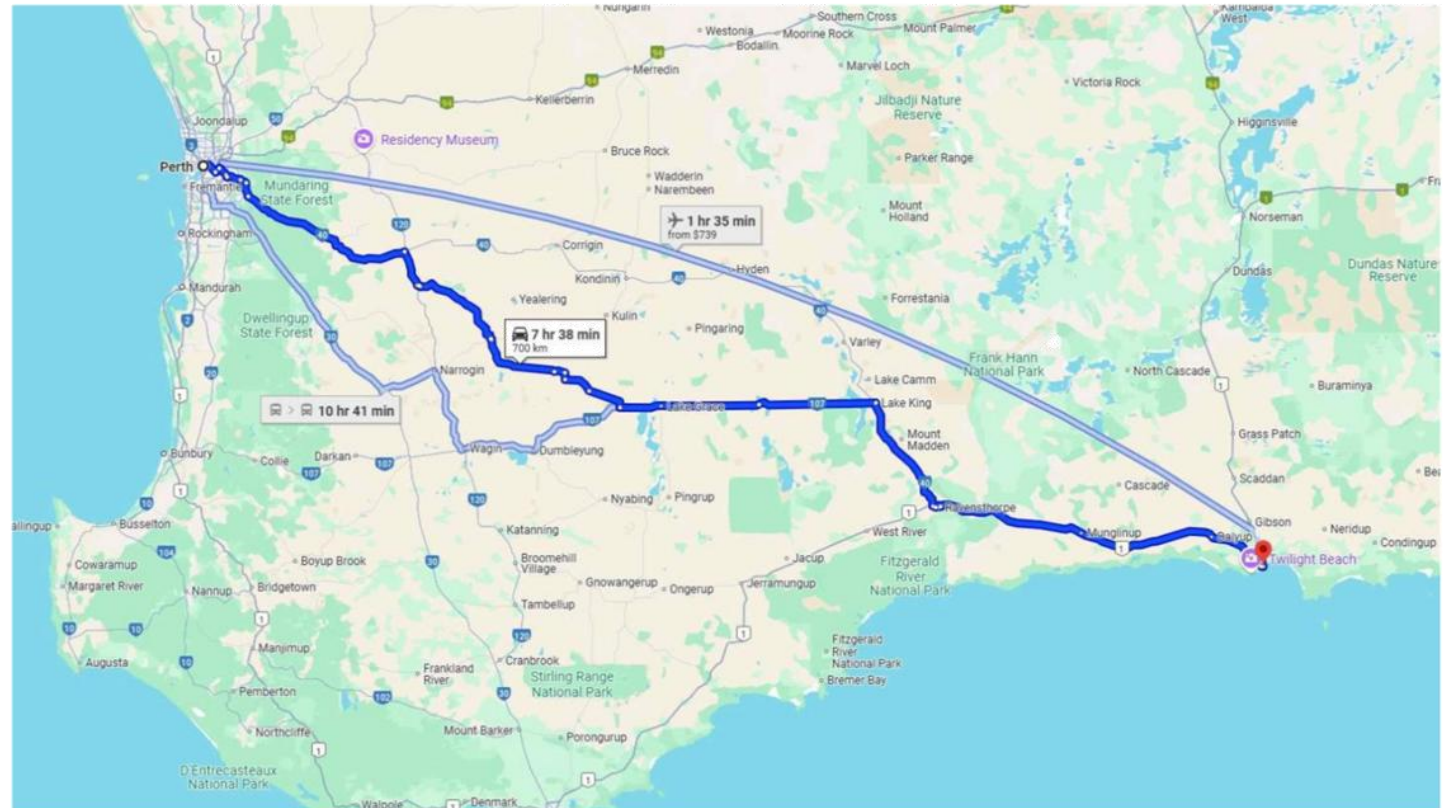

Value add to PTWR

Wickepin can add value to PTWR by being another advocate for the trail and diverting people to the other towns

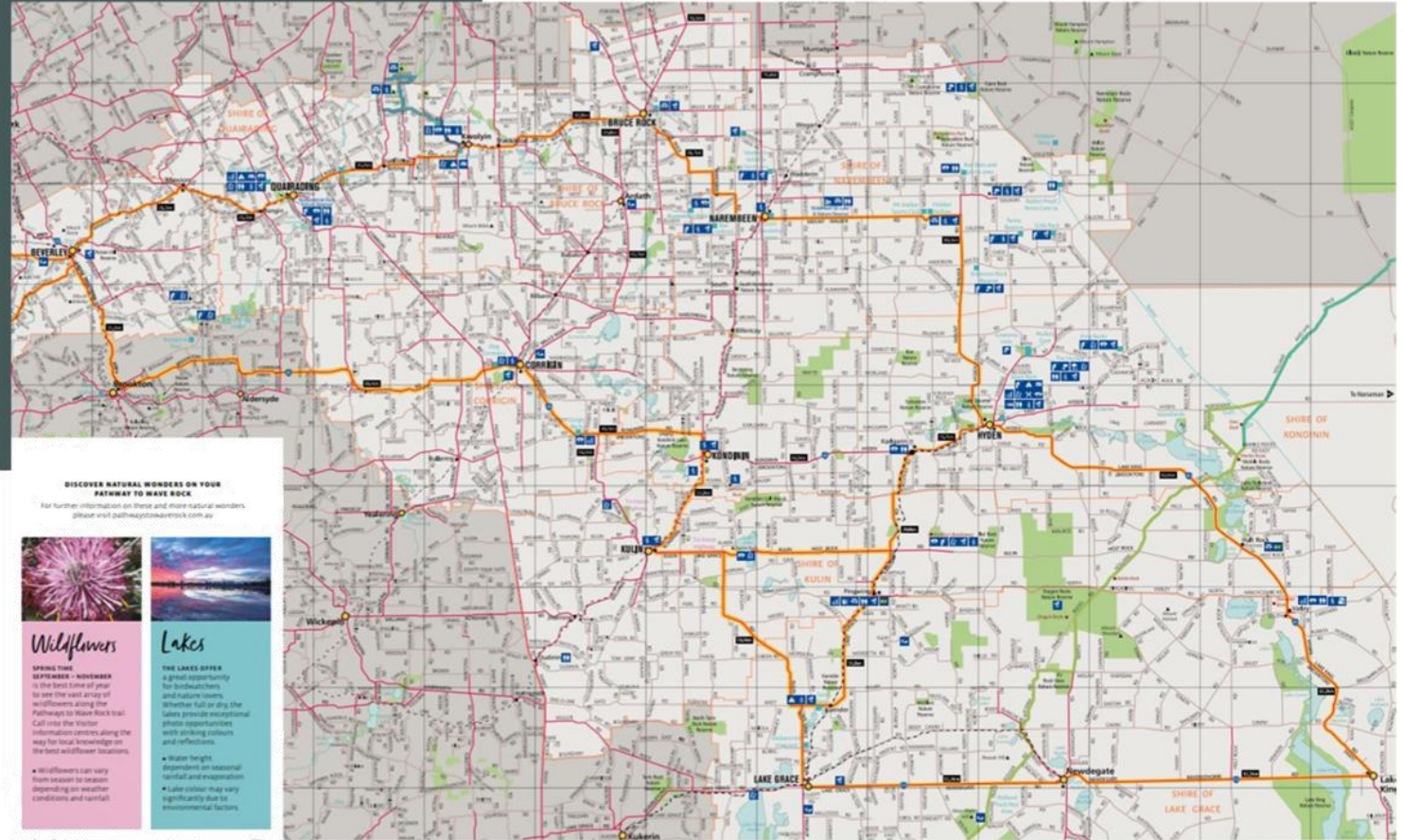

Shire of Wickepin Main Attractions



The two main attractions for the Shire of Wickepin are:

Albert Facey House (Wickepin);

Yealering Lake (Yealering Townsite)



Addition to PTWR ??

The Shire of Wickepin would like to be a part of PTWR, but care needs to be taken to ensure it fits in well.

A suggested inclusion could be...

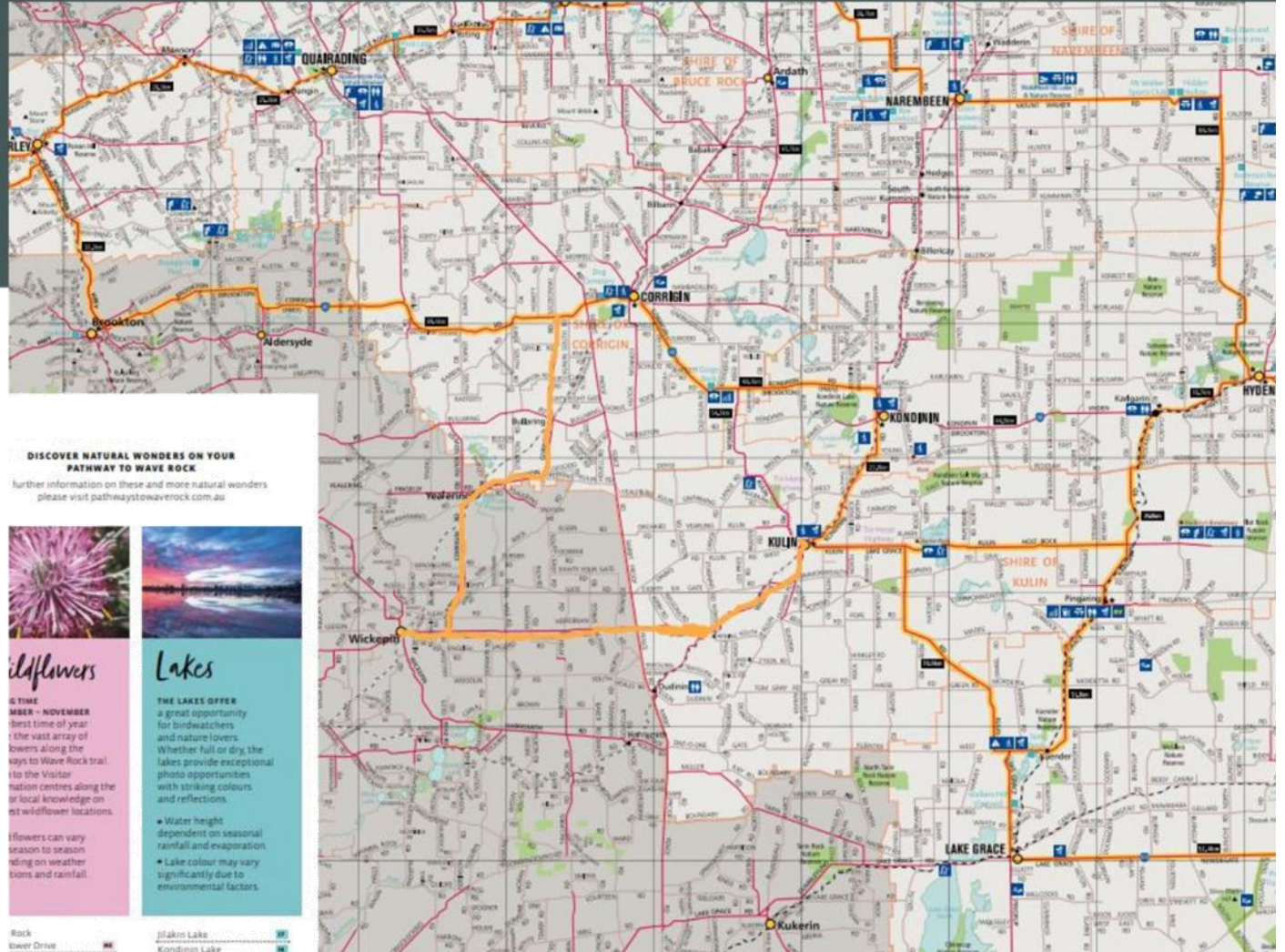

Thank you for considering

The Shire of Wickepin is willing to remain with PTWR, even as an associate member.

We believe that we can value add to PTWR and receive value by sharing tourism promotion.



Community Chest Policy **COM-003**

Responsible Department	Chief Executive Officer
Policy Owner	Chief Executive Officer
Resolution Number	
Resolution Date	
Old Policy Number	N/A
Register of Delegations	
Relevant Legislation	Local Government Act 1995
Link to Strategic Plan	1.5 Support local volunteer organisations
Guidelines	Community Chest Program Guidelines
Next Review	

Objective:

The Shire of Kondinin recognises the important role community organisations play in fostering social connection, participation, and wellbeing.

The objective of this policy is to:

- Support community-led initiatives that strengthen participation, wellbeing and social cohesion within the Shire of Kondinin
- Ensure fair access to funding through defined eligibility and assessment criteria
- Provide a structured procedure for managing ad-hoc funding requests received throughout the year
- Safeguard public funds by ensuring all requests are assessed against adopted budget allocations and governance requirements
- Reduce administrative burden while maintaining responsible financial management.

Scope:

The Community Chest Fund provides small-scale, flexible financial and in-kind assistance to support grassroots initiatives that benefit the Kondinin community.

This policy establishes a clear, consistent, and transparent framework for assessing and administering Community Chest funding.

Council will allocate an annual budget to the Community Chest Fund as part of the annual budget process.

Funding limits are as follows:

- Up to \$500 cash contribution per application
- Up to \$500 in-kind or fee waiver support per application

- A maximum combined total of \$500 (cash and/or in-kind) per organisation **per financial year**.

In-kind assistance will be calculated using the Shire's standard internal costings for staff time, plant hire, or facility hire.

The fund will be open twice annually. Once in March / April and once in November / December.

Policy Guidelines:

1. Eligibility

1.1 Eligible Applicants

The Community Chest Fund is available to not-for-profit organisations operating within, or clearly servicing, the Shire of Kondinin.

Where an organisation is not based within the Shire of Kondinin or operates across multiple Local Government Areas, applications may be referred to Council for consideration.

Eligible applicants include:

- Incorporated not-for-profit organisations (e.g. clubs, associations, community groups).
- Unincorporated not-for-profit organisations applying through an incorporated auspice body.
- Local schools, where the proposed activity delivers a clear benefit to the broader community

Applicants must:

- Demonstrate that their activities benefit the Shire of Kondinin community
- Have no outstanding acquittals, debts, or compliance matters with the Shire
- Hold appropriate public liability insurance, where applicable.

1.2 Ineligible Applicants

The following are not eligible to apply:

- Commercial for-profit organisations
- Government agencies
- Unincorporated organisations without an auspice arrangement
- Organisations with outstanding acquittals under any Shire funding program.

1.3 Eligible Activities

The Community Chest Fund may support small-scale projects, activities, and operational needs that deliver a clear community benefit. This may include:

- Promotion and advertising of local community events
- Essential minor equipment purchases required for ongoing operations
- Workshops, programs, or initiatives that strengthen community participation
- Costs associated with delivering public events
- Minor infrastructure improvements on community or Shire-managed land, subject to relevant approvals
- Fee waivers for eligible Shire facilities
- In-kind assistance, such as staff time, plant, or equipment, where resources are available.

Infrastructure works must comply with statutory and Shire approval requirements and must not create ongoing maintenance or financial liability for the Shire unless otherwise approved.

1.4 Ineligible Activities

The Community Chest Fund will not provide assistance for:

- Ongoing operational expenses such as wages, utilities, rent, insurance, or general administration
- Alcohol
- Retrospective projects or purchases
- Projects that primarily benefit an individual
- Subsidies for sporting club membership or participation fees
- Assistance towards Council rates or standard user agreements
- Projects that do not demonstrate a clear benefit to the Shire of Kondinin community.

2. Application and Assessment Criteria

Application forms are available online or at the Shire Offices (Kondinin and Hyden). Groups must use the designated application form to request funding.

Applications will be assessed against the following considerations:

- Demonstrated community benefit
- Alignment with the Shire's strategic objectives
- Organisational capacity to deliver the project or activity
- Value for money
- Level of community contribution (financial or in-kind).

Applications are generally assessed in order of receipt. Where demand exceeds available funds, priority may be given to collaborative projects or those demonstrating broader community impact.

2.1 Merit Assessment Process

Where the total value of eligible applications exceeds the remaining annual Community Chest allocation, applications will be subject to a structured merit assessment process.

Eligible applications will be assessed by an internal panel comprising a minimum of two (2) and a maximum of three (3) Shire officers.

Panel members must declare any actual or perceived conflicts of interest prior to assessment.

Applications will be assessed against the following weighted criteria:

- Demonstrated community benefit
- Alignment with the Shire's strategic objectives
- Organisational capacity to deliver the project or activity
- Value for money
- Level of community contribution (financial or in-kind).

Each application will be scored against the adopted assessment matrix and ranked in order of total score.

Funding will be allocated to the highest ranked applications until the available budget is exhausted. Council may determine to partially fund an application where appropriate.

A written record of panel assessments and scoring will be retained for governance and audit purposes.

3. Approval and Delegation

The Chief Executive Officer is delegated to approve payments from the municipal fund, including Community Chest Fund allocations, subject to annual budget limitations. The Chief Executive Officer may approve funding requests within the allocated budget and policy guidelines. Requests exceeding budget limits or policy parameters will be referred to Council for determination.

A summary of Community Chest allocations will be compiled and reported to Council periodically for transparency and oversight.

4. Conflict of Interest

Applicants must disclose any actual or perceived conflicts of interest in their submission.

Elected Members and Shire staff are required to declare and manage conflicts of interest in accordance with:

- The Local Government Act 1995
- Associated regulations
- The Shire's Code of Conduct.

5. Application Process

Applications must:

- Be submitted on the approved Community Chest Fund application form
- Include all required supporting documentation.

Incomplete applications will not be assessed until all required information is provided.

Applications may be submitted during the two advertised funding periods per year while funds remain available.

Applicants will be notified in writing of the outcome. Approved projects must be completed within the same financial year unless an extension is approved by the Chief Executive Officer.

6. Payment and Acquittal

Approved applicants will be required to submit an invoice for the approved funding amount. Payment will be made by the Shire following receipt of the invoice and completion of internal administrative processes.

Where support is provided through fee waivers or in-kind assistance (such as facility hire, staff time, plant, or equipment), no invoice will be required, and the support will be administered directly through Shire processes.

A brief acquittal must be submitted within eight (8) weeks of completion of the project or activity and must include:

- A summary of outcomes achieved
- Evidence acknowledging the Shire's support (e.g. photographs, event promotion or social media posts)
- Evidence of expenditure where applicable.

Failure to submit an acquittal within the required timeframe will result in ineligibility for future funding and recovery of funds where appropriate.

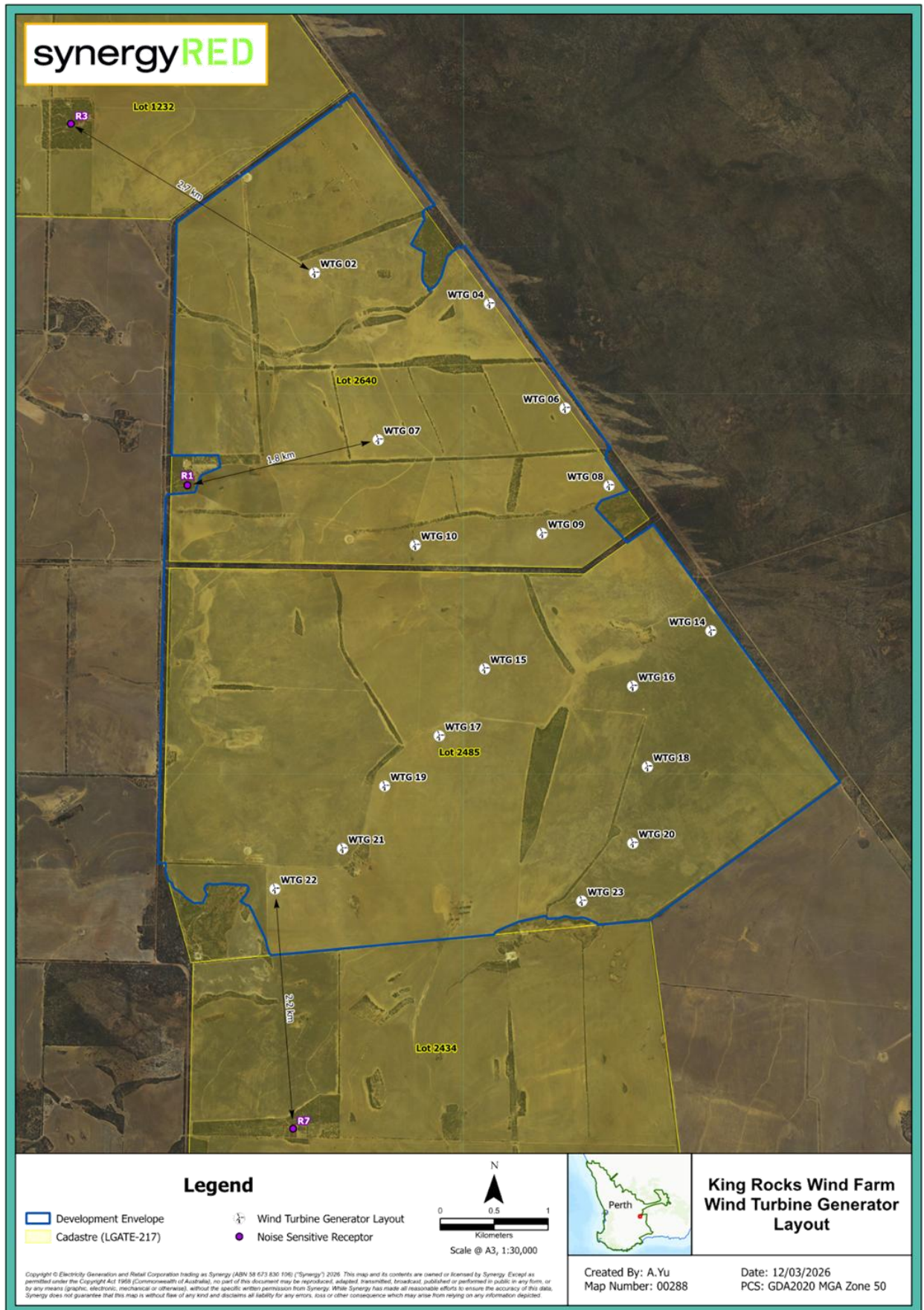

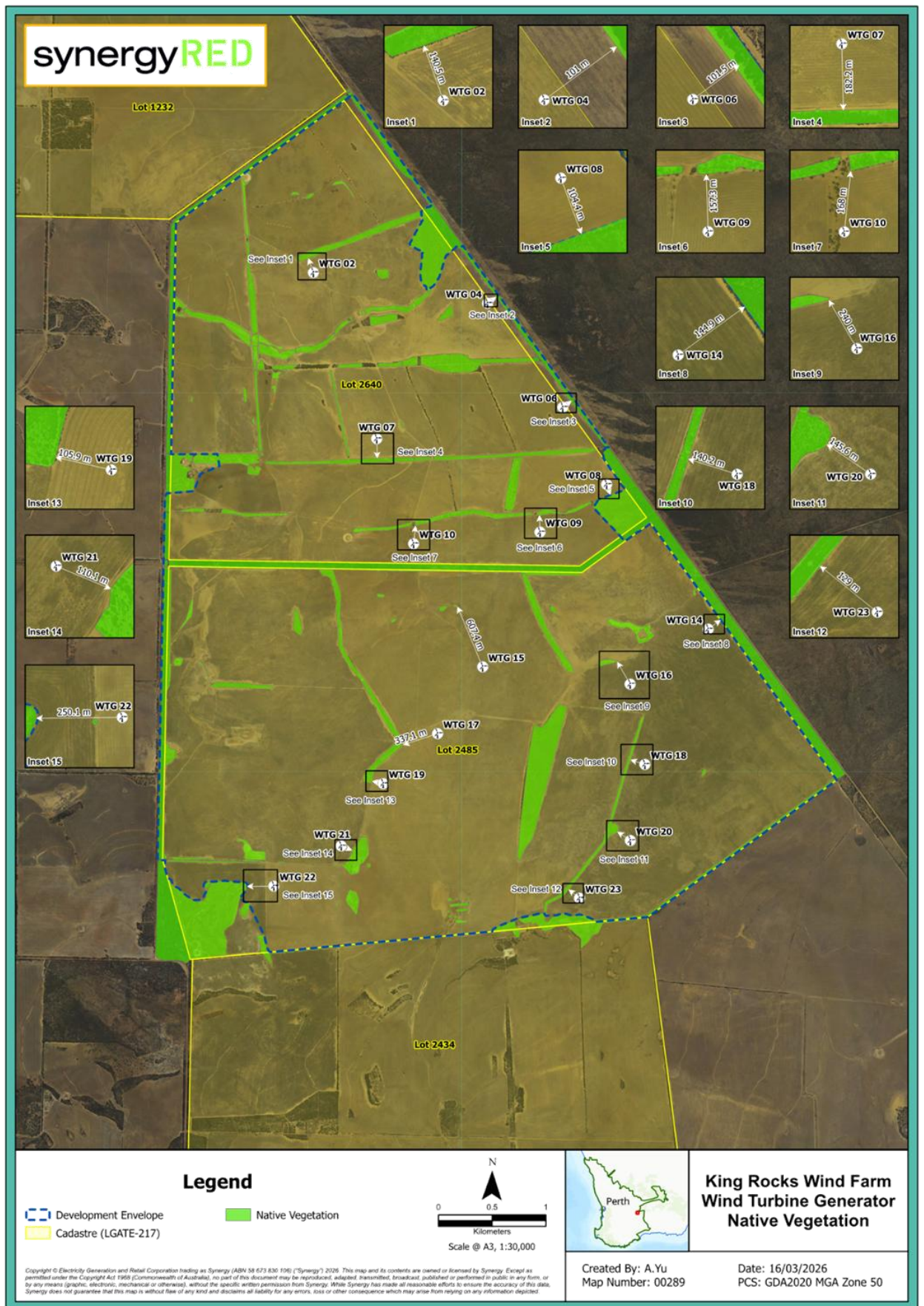

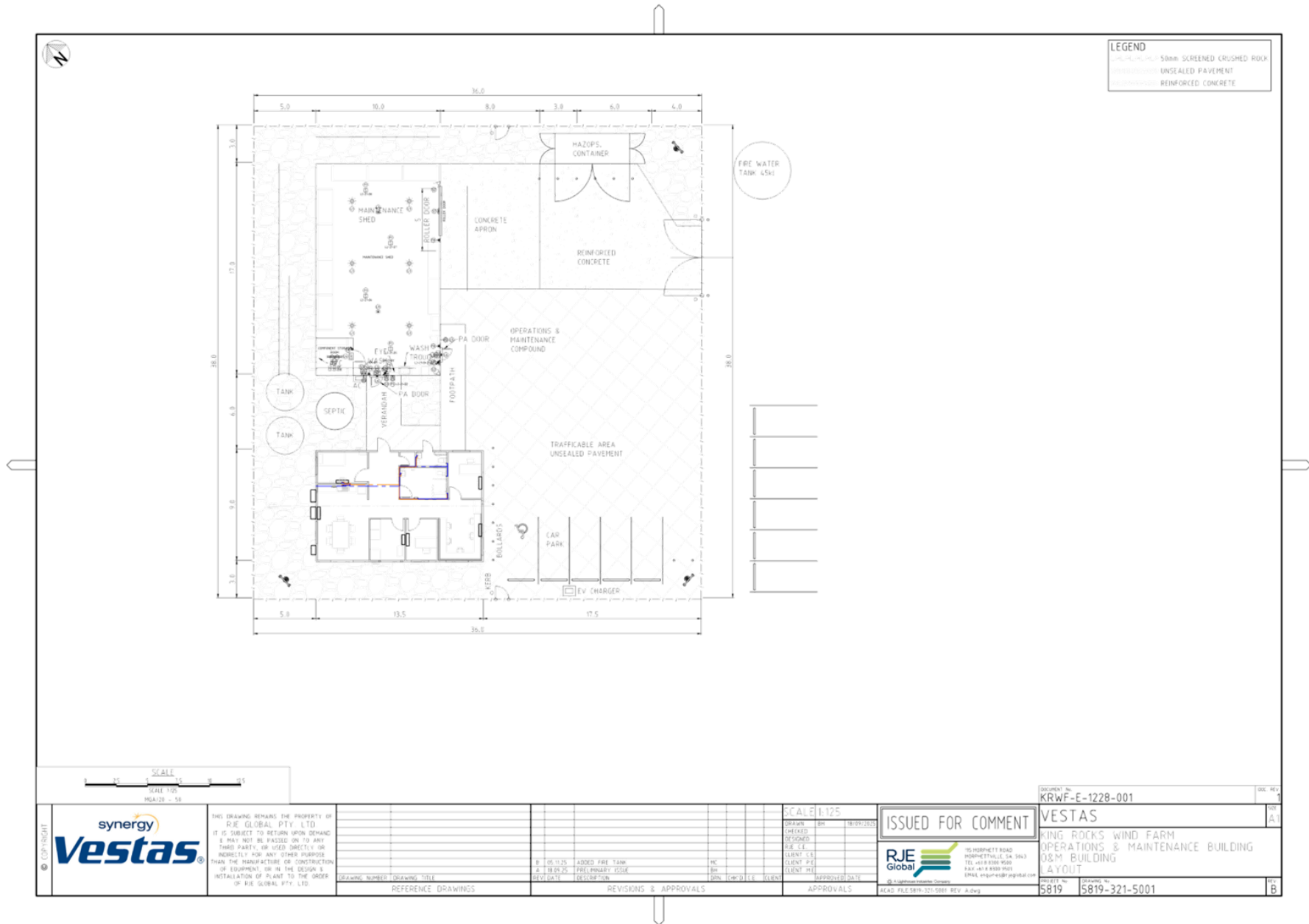

THIS DRAWING REMAINS THE PROPERTY OF RJE GLOBAL PTY LTD. IT IS SUBJECT TO RETURN UPON DEMAND & MAY NOT BE PASSED ON TO ANY THIRD PARTY, OR USED DIRECTLY OR INDIRECTLY FOR ANY OTHER PURPOSE THAN THE MANUFACTURE OR CONSTRUCTION OF EQUIPMENT, OR IN THE DESIGN & INSTALLATION OF PLANT TO THE ORDER OF RJE GLOBAL PTY LTD.

DRAWING NUMBER	DRAWING TITLE	REV. DATE	DESCRIPTION	BY	CHK'D	DATE
B	105.11.25	ADDED FIRE TANK		MC		
A	10.04.25	PRELIMINARY ISSUE		MC		

SCALE	DRAWN	CHK'D	DATE
1:125	BN		18/09/2025

ISSUED FOR COMMENT

175 HORNETT ROAD
HORNETTVALE, SA 5463
TEL +61 8 8388 9580
E-MAIL info@rje-global.com

PROJECT NO.	5819
DRAWING NO.	5819-321-5001
CLIENT	VESTAS
PROJECT NAME	KING ROCKS WIND FARM OPERATIONS & MAINTENANCE BUILDING O&M BUILDING LAYOUT
DATE	18/09/2025
SCALE	1:125
ISSUED FOR	COMMENT



Shire of Kondinin Community Survey 2025-2026 – Dashboard Summary

Shire Community Survey Summary Dashboard

The survey captured 109 responses. Hyden (57) and Kondinin (40) dominate the sample. More than three quarters of respondents have been connected to the Shire for more than 10 years or their whole life. The strongest themes are community wellbeing, facilities and events; the weakest are housing supply, telecommunications, growth planning and governance / communication.

Responses	Overall sentiment	Social cohesion index	Top priority
109	3.37	3.47	Growth, planning & housing

Town Sentiment Overview

Town	Responses	Overall mean	Social cohesion index
Hyden	57	3.34	3.4
Kondinin	40	3.46	3.6
Karlgarin	6	3.27	3.3
Other:	5	3.14	2.9

Top Five Priorities

Priority area	Selections	Share of respondents
Growth, planning & housing	69	63.3%
Community services & wellbeing	62	56.9%
Roads & infrastructure	58	53.2%
Sport, recreation & facilities	38	34.9%
Economic development & jobs	34	31.2%

Top Five Things The Shire Does Well

What the Shire does well	Mean score	Agree %	Disagree %
Swimming pools are well managed, clean and accessible	4.28	88.1	2.8
Events and activities strengthen community connection	3.99	81.7	6.4
I feel safe in my community	3.89	75.2	4.6
Town centres and tourism contribute positively to the local community	3.74	67.0	15.6
Community buildings and facilities are well maintained, clean and accessible	3.65	67.9	11.0

Top Five Gaps / Issues

Key challenge / gap	Mean score	Agree %	Disagree %
There is an adequate supply of housing available in the Shire	1.93	6.4	79.8
Telecommunications throughout the Shire are adequate	2.39	22.0	60.6
Growth and development are managed in a planned and balanced way	2.76	22.0	32.1
Economic development is well planned	2.76	12.8	27.5
Council has a clear and forward looking vision	2.92	22.9	24.8

Sentiment By Theme

Category	Mean score	Agree %
Community & wellbeing	3.73	67.8
Infrastructure & assets	3.52	61.9
Environment	3.48	56.9
Safety / planning / housing	3.22	45.9
Economy & tourism	3.38	50.5
Culture & connection	3.44	54.3
Governance & leadership	3.07	35.2
Telecommunications	2.39	22.0

Key interpretation

Social cohesion is a relative strength, supported by strong scores for events/community connection and personal safety. However, this strength is fragile: respondents are markedly less positive about being listened to and council communication. This suggests the towns are connected through events, sport and volunteering, but trust in decision-making and follow-through needs strengthening.



Shire of Kondinin Community Survey 2025-2026 – Respondent Demographics

Demographic overview

Most respondents are established residents/ratepayers and farming households, with a working-age profile concentrated in 25–54 years. In-person, phone and email remain the dominant channels for dealing with the Shire.

Primary town	
Town	Responses
Hyden	57
Kondinin	40
Karlgarin	6
Other:	5
No response	1

Age profile	
Age group	Responses
45 - 54	24
35 - 44	24
25 - 34	20
55 - 64	17
65 - 74	7
Prefer not to say	6
75+	5
18 - 24	5
Under 18	1

How respondents interact with the Shire	
Interaction channel	Selections
In person at a Shire office	72
Phone	59
Email	52
Community meetings or events	30
Social media	29
Shire website	21
I rarely interact with the Shire	15

Disability	
Disability	Responses
No	102
Prefer not to say	3
No response	2
Yes	2

Employment	
Employment	Responses
Self-employed / business owner	29
Employed full time	26
Farmer	24
Employed part-time / casual	13
Prefer not to say	10
Retired	4
No response	1

Household	
Household	Responses
Family with children under 12	26
Couple, no children	20
Family with children 12 - 17	19
Multi-generational household	15
Prefer not to say	15
Single person household	8
Empty nest / retired household	6

Cultural identity	
Cultural identity	Responses
Prefer not to say	42
No response	33
Other Cultural group	30
Aboriginal and/or Torres Strait Islander	4

Length of connection	
Tenure	Responses
More than 10 years	49
My whole life	34
6 - 10 years	15
1 - 5 years	11

Connection to the Shire	
Connection	Selections
Resident ratepayer	68
Farmer / Agricultural business	50
Business owner / operator	26
Community group / volunteer	23
Resident (Renting or employer provided housing)	19
Ratepayer (non-resident)	2
Employee working in the Shire (non-resident, DIDO)	1
Visitor / tourist	1



Shire of Kondinin Community Survey 2025-2026 – Sentiment By Town

Sentiment By Town											
Kondinin records the strongest overall sentiment and social cohesion score, while Hyden and Karlgarin remain positive but more mixed. Across every town, housing availability and telecommunications are the clearest weak points.											
Town Summary											
Town	Responses	Overall mean	Social cohesion index	Community & wellbeing	Infrastructure & assets	Environment	Safety / planning / housing	Economy & tourism	Culture & connection	Governance & leadership	Telecommunications
Hyden	57	3.34	3.4	3.7	3.5	3.5	3.2	3.4	3.3	3.1	2.0
Kondinin	40	3.46	3.6	3.9	3.6	3.6	3.3	3.4	3.7	3.2	3.0
Karlgarin	6	3.27	3.3	3.7	3.4	3.2	3.2	3.4	3.3	2.8	2.2
Other:	5	3.14	2.9	3.5	3.5	3.1	2.9	3.2	3.1	2.9	2.4

Top 3 Priorities by Town			
Town	Top priority	Selections	
Hyden	Roads & infrastructure	35	
Hyden	Community services & wellbeing	32	
Hyden	Growth, planning & housing	31	
Kondinin	Growth, planning & housing	31	
Kondinin	Community services & wellbeing	22	
Kondinin	Sport, recreation & facilities	16	
Karlgarin	Roads & infrastructure	6	
Karlgarin	Growth, planning & housing	5	
Karlgarin	Community services & wellbeing	3	
Other:	Community services & wellbeing	5	
Other:	Roads & infrastructure	3	
Other:	Sport, recreation & facilities	2	

Shire Strengths & Challenges				
Town	Type	Question	Mean score	
Hyden	Strength	Community wellbeing should remain a key priority of the Shire	4.40	
Hyden	Strength	Growth should support long-term community outcomes	4.26	
Hyden	Strength	Investment in community facilities should be a priority	4.21	
Hyden	Challenge	Telecommunications throughout the Shire are adequate	1.98	
Hyden	Challenge	There is an adequate supply of housing available in the Shire	2.12	
Hyden	Challenge	Growth and development are managed in a planned and balanced way	2.79	
Kondinin	Strength	Community wellbeing should remain a key priority of the Shire	4.58	
Kondinin	Strength	Swimming pools are well managed, clean and accessible	4.53	
Kondinin	Strength	Infrastructure and assets should remain a key priority of the Shire	4.35	
Kondinin	Challenge	There is an adequate supply of housing available in the Shire	1.70	
Kondinin	Challenge	Economic development is well planned	2.73	
Kondinin	Challenge	Growth and development are managed in a planned and balanced way	2.75	
Karlgarin	Strength	Infrastructure and assets should remain a key priority of the Shire	4.33	
Karlgarin	Strength	Swimming pools are well managed, clean and accessible	4.17	
Karlgarin	Strength	Community buildings and facilities are well maintained, clean and accessible	4.00	
Karlgarin	Challenge	There is an adequate supply of housing available in the Shire	2.00	
Karlgarin	Challenge	Telecommunications throughout the Shire are adequate	2.17	
Karlgarin	Challenge	The Shire administration is well managed and professional	2.50	
Other:	Strength	Community wellbeing should remain a key priority of the Shire	4.60	
Other:	Strength	Investment in community facilities should be a priority	4.60	
Other:	Strength	Growth should support long-term community outcomes	4.40	
Other:	Challenge	There is an adequate supply of housing available in the Shire	1.40	
Other:	Challenge	Community views are listened to and respected	1.80	
Other:	Challenge	Planning and building processes are fair and easy to understand	2.40	



Shire of Kondinin Community Survey 2025-2026 – Priorities, Strengths & Risks

Priorities, Strengths & Risks				
The dominant strategic issue is not one isolated service gap; it is the combined pressure of housing scarcity, weaker growth planning and weaker communication / governance confidence.				
Top Five Priorities				
Priority area	Selections	Share of respondents		
Growth, planning & housing	69	63.3%		
Community services & wellbeing	62	56.9%		
Roads & infrastructure	58	53.2%		
Sport, recreation & facilities	38	34.9%		
Economic development & jobs	34	31.2%		
Top Five Gaps				
Key challenge / gap	Mean score	Agree %	Disagree %	
There is an adequate supply of housing available in the Shire	1.93	6.4	79.8	
Telecommunications throughout the Shire are adequate	2.39	22.0	60.6	
Growth and development are managed in a planned and balanced way	2.76	22.0	32.1	
Economic development is well planned	2.76	12.8	27.5	
Council has a clear and forward looking vision	2.92	22.9	24.8	
Top 5 - The Shire Does Well....				
What the Shire does well	Mean score	Agree %		Disagree %
Swimming pools are well managed, clean and accessible	4.28	88.1		2.8
Events and activities strengthen community connection	3.99	81.7		6.4
I feel safe in my community	3.89	75.2		4.6
Town centres and tourism contribute positively to the local community	3.74	67.0		15.6
Community buildings and facilities are well maintained, clean and accessible	3.65	67.9		11.0
Illustrative Comments				
Theme	Town	Illustrative respondent comment		
Housing	Kondinin	Housing has been a major issue for some time and shire could have been more proactive in this department.		
Housing	Hyden	Lack of housing and rentals. We need to build more Shire housing that are available as rentals.		
Telecommunications	Kondinin	Phone signal has been poor since 3G shut down.		
Governance / communication	Hyden	Communication not always evident and consultation with different groups could be improved.		
Community connection	Kondinin	Community events have been a huge success, given they are run at the appropriate time of the year.		
Volunteering	Kondinin	Most Shire backed or endorsed events are successful due to the work of volunteers.		

THE SHIRE OF KONDININ - COMMUNITY SURVEY 2026

Q1 Shire services support the wellbeing of people at all life stages

Answered: 109 Skipped: 0

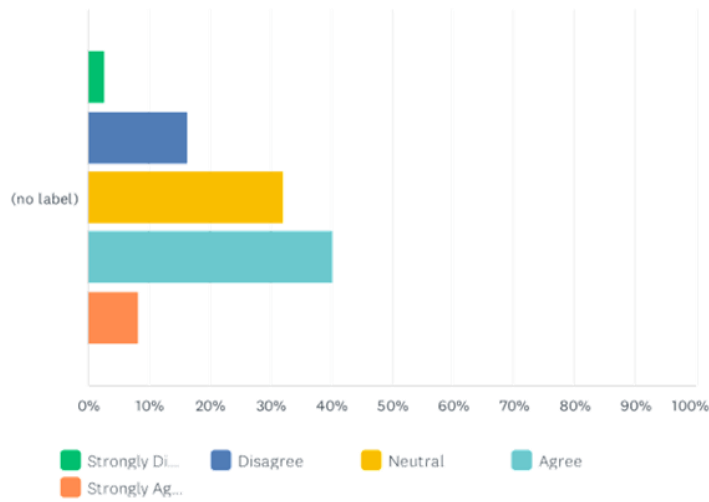

	STRONGLY DISAGREE	DISAGREE	NEUTRAL	AGREE	STRONGLY AGREE	TOTAL	WEIGHTED AVERAGE
(no label)	2.75%	16.51%	32.11%	40.37%	8.26%	109	3.35
	3	18	35	44	9		

Q2 Facilities and services are inclusive and accessible for all members of the community

Answered: 108 Skipped: 1

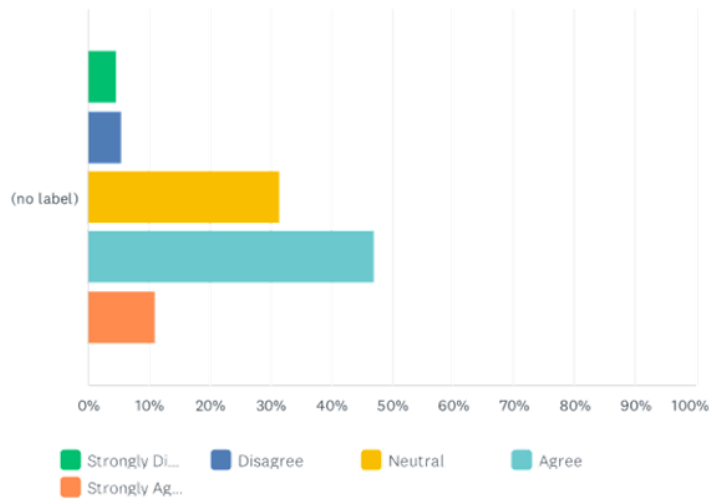

	STRONGLY DISAGREE	DISAGREE	NEUTRAL	AGREE	STRONGLY AGREE	TOTAL	WEIGHTED AVERAGE
(no label)	4.63%	5.56%	31.48%	47.22%	11.11%	108	3.55
	5	6	34	51	12		

Q3 The Shire works effectively with community and service organisations

Answered: 109 Skipped: 0

THE SHIRE OF KONDININ - COMMUNITY SURVEY 2026

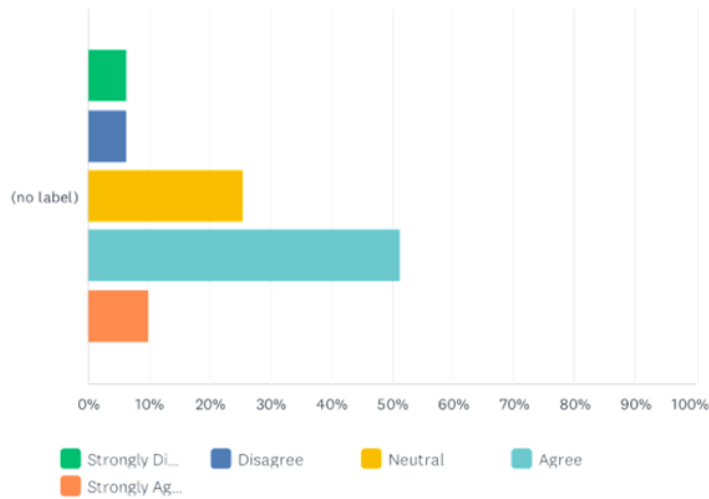

	STRONGLY DISAGREE	DISAGREE	NEUTRAL	AGREE	STRONGLY AGREE	TOTAL	WEIGHTED AVERAGE
(no label)	6.42%	6.42%	25.69%	51.38%	10.09%	109	3.52
	7	7	28	56	11		

Q4 Community wellbeing should remain a key priority of the Shire

Answered: 109 Skipped: 0

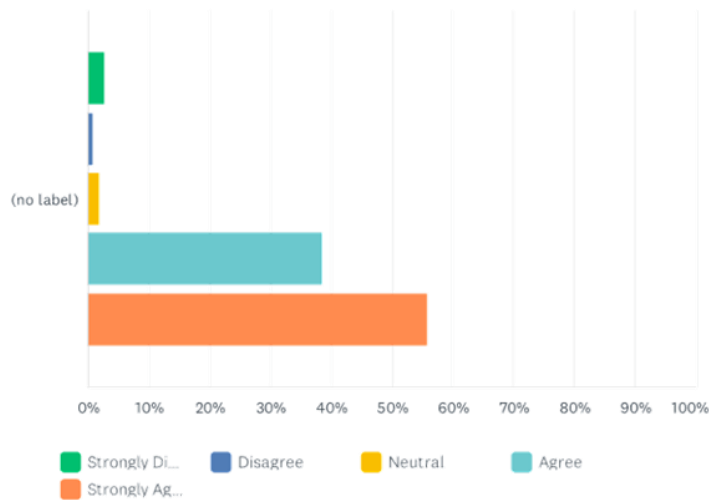

	STRONGLY DISAGREE	DISAGREE	NEUTRAL	AGREE	STRONGLY AGREE	TOTAL	WEIGHTED AVERAGE
(no label)	2.75%	0.92%	1.83%	38.53%	55.96%	109	4.44
	3	1	2	42	61		

Q5 Sport and recreation facilities meet community needs

Answered: 109 Skipped: 0

THE SHIRE OF KONDININ - COMMUNITY SURVEY 2026

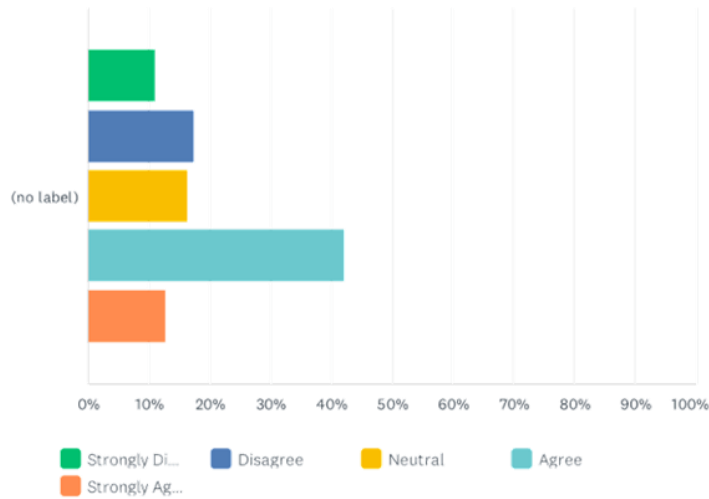

	STRONGLY DISAGREE	DISAGREE	NEUTRAL	AGREE	STRONGLY AGREE	TOTAL	WEIGHTED AVERAGE
(no label)	11.01%	17.43%	16.51%	42.20%	12.84%	109	3.28
	12	19	18	46	14		

Q6 Community buildings and facilities are well maintained, clean and accessible

Answered: 107 Skipped: 2

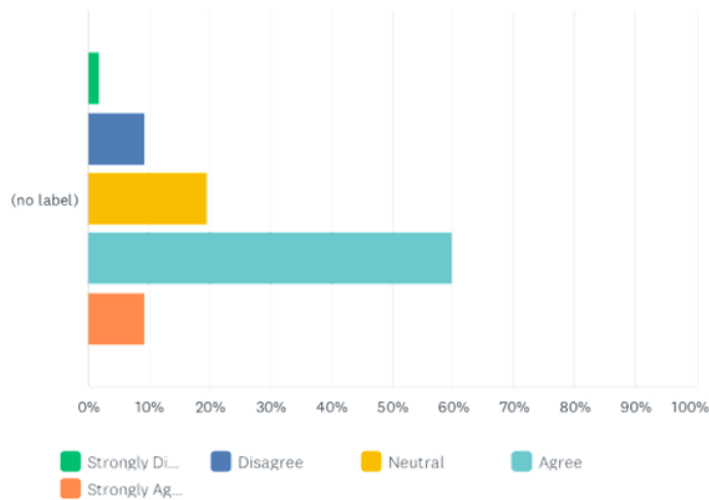

	STRONGLY DISAGREE	DISAGREE	NEUTRAL	AGREE	STRONGLY AGREE	TOTAL	WEIGHTED AVERAGE
(no label)	1.87%	9.35%	19.63%	59.81%	9.35%	107	3.65
	2	10	21	64	10		

Q7 Parks, playgrounds and public spaces support active and social lifestyles

Answered: 107 Skipped: 2

THE SHIRE OF KONDININ - COMMUNITY SURVEY 2026

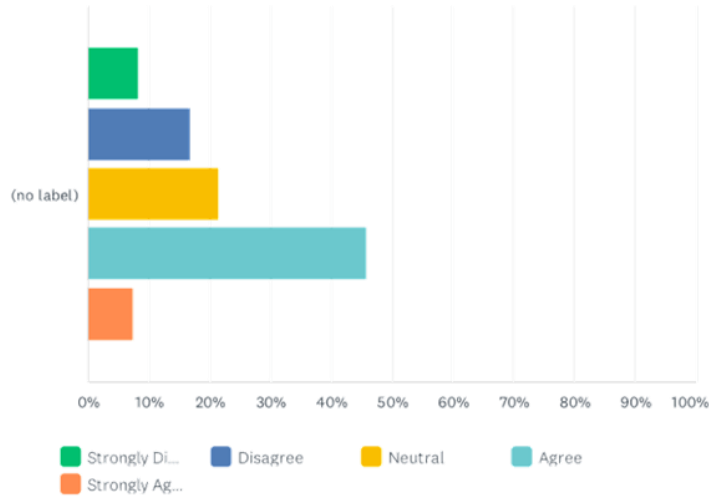

	STRONGLY DISAGREE	DISAGREE	NEUTRAL	AGREE	STRONGLY AGREE	TOTAL	WEIGHTED AVERAGE
(no label)	8.41%	16.82%	21.50%	45.79%	7.48%	107	3.27
	9	18	23	49	8		

Q8 Swimming pools are well managed, clean and accessible

Answered: 109 Skipped: 0

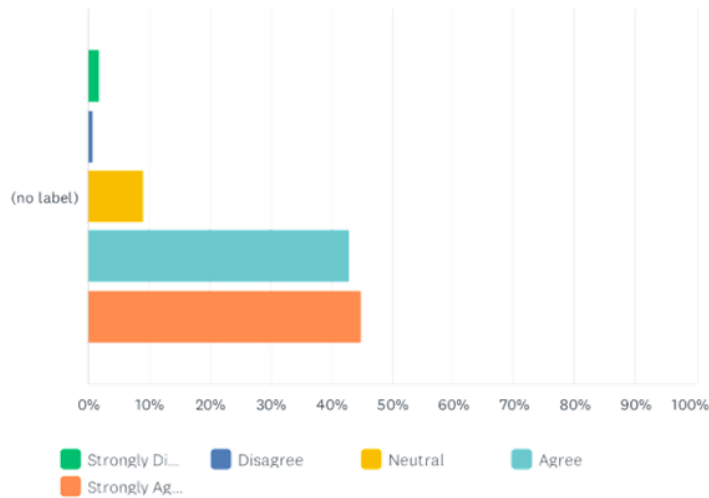

	STRONGLY DISAGREE	DISAGREE	NEUTRAL	AGREE	STRONGLY AGREE	TOTAL	WEIGHTED AVERAGE
(no label)	1.83%	0.92%	9.17%	43.12%	44.95%	109	4.28
	2	1	10	47	49		

Q9 Investment in community facilities should be a priority

Answered: 108 Skipped: 1

THE SHIRE OF KONDININ - COMMUNITY SURVEY 2026

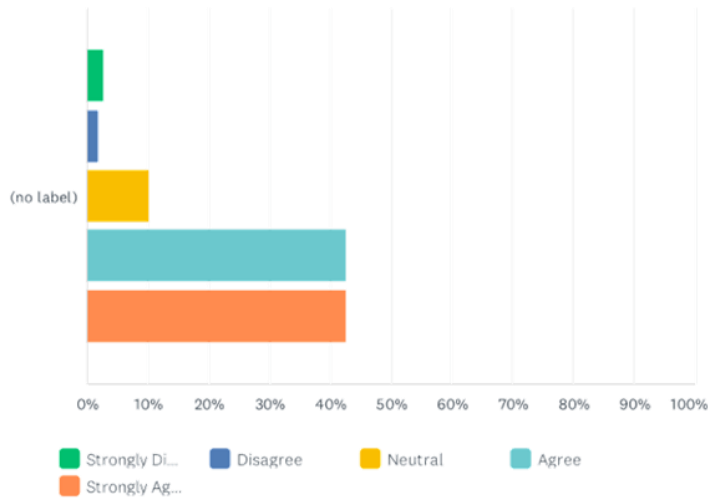

	STRONGLY DISAGREE	DISAGREE	NEUTRAL	AGREE	STRONGLY AGREE	TOTAL	WEIGHTED AVERAGE
(no label)	2.78%	1.85%	10.19%	42.59%	42.59%	108	4.20
	3	2	11	46	46		

Q10 Roads and transport infrastructure are managed effectively

Answered: 108 Skipped: 1

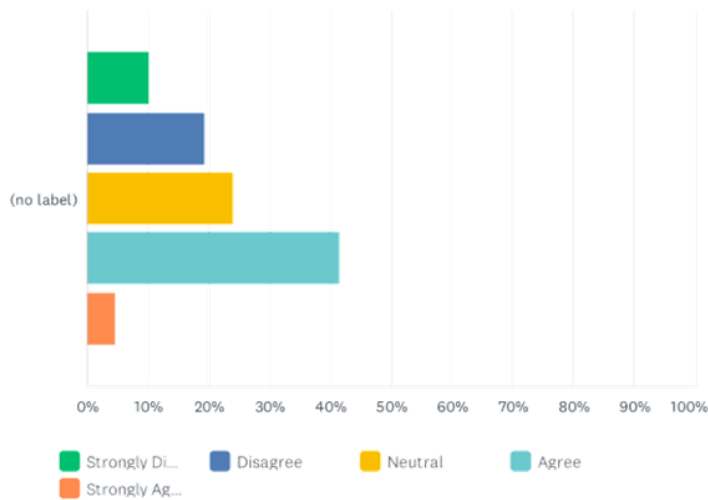

	STRONGLY DISAGREE	DISAGREE	NEUTRAL	AGREE	STRONGLY AGREE	TOTAL	WEIGHTED AVERAGE
(no label)	10.19%	19.44%	24.07%	41.67%	4.63%	108	3.11
	11	21	26	45	5		

Q11 Shire owned water infrastructure (drainage, stand pipes, water storage) are managed effectively

Answered: 109 Skipped: 0

THE SHIRE OF KONDININ - COMMUNITY SURVEY 2026

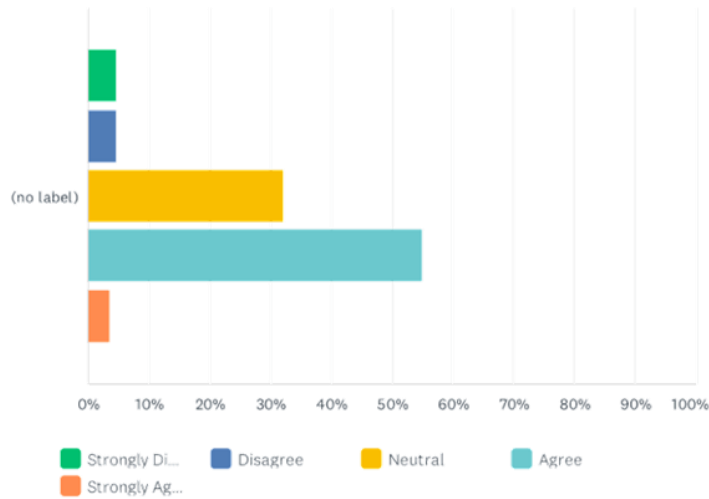

	STRONGLY DISAGREE	DISAGREE	NEUTRAL	AGREE	STRONGLY AGREE	TOTAL	WEIGHTED AVERAGE
(no label)	4.59%	4.59%	32.11%	55.05%	3.67%	109	3.49
	5	5	35	60	4		

Q12 Footpaths, cycleways and trails support safety and connectivity

Answered: 108 Skipped: 1

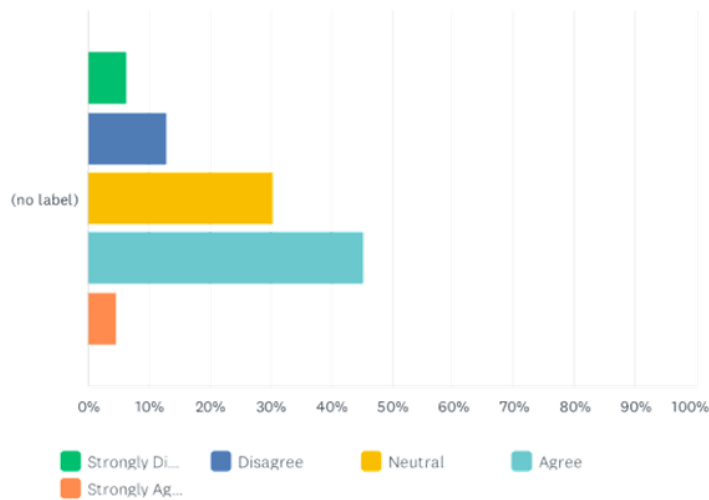

	STRONGLY DISAGREE	DISAGREE	NEUTRAL	AGREE	STRONGLY AGREE	TOTAL	WEIGHTED AVERAGE
(no label)	6.48%	12.96%	30.56%	45.37%	4.63%	108	3.29
	7	14	33	49	5		

Q13 Public lighting contributes to the safety and amenity of Shire facilities, walkways and cycle-ways

Answered: 108 Skipped: 1

THE SHIRE OF KONDININ - COMMUNITY SURVEY 2026

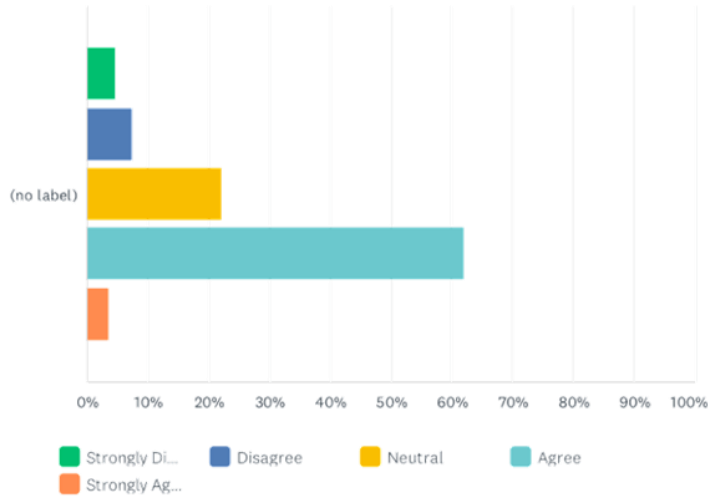

	STRONGLY DISAGREE	DISAGREE	NEUTRAL	AGREE	STRONGLY AGREE	TOTAL	WEIGHTED AVERAGE
(no label)	4.63%	7.41%	22.22%	62.04%	3.70%	108	3.53
	5	8	24	67	4		

Q14 Streetscapes, trees and public spaces are well managed

Answered: 108 Skipped: 1

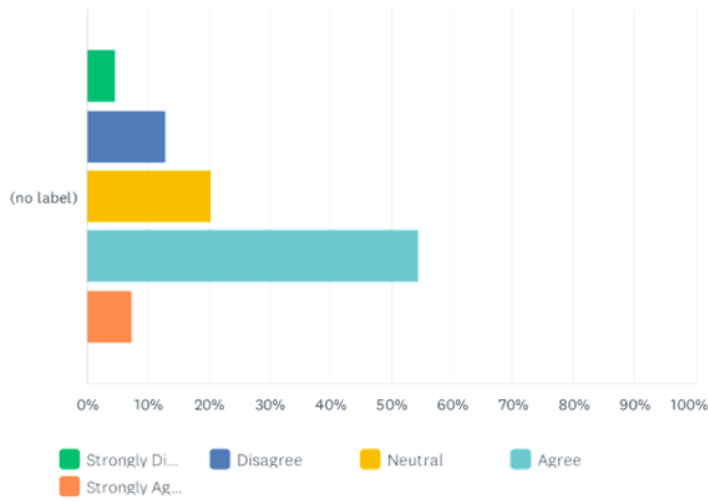

	STRONGLY DISAGREE	DISAGREE	NEUTRAL	AGREE	STRONGLY AGREE	TOTAL	WEIGHTED AVERAGE
(no label)	4.63%	12.96%	20.37%	54.63%	7.41%	108	3.47
	5	14	22	59	8		

Q15 Infrastructure and assets should remain a key priority of the Shire

Answered: 109 Skipped: 0

THE SHIRE OF KONDININ - COMMUNITY SURVEY 2026

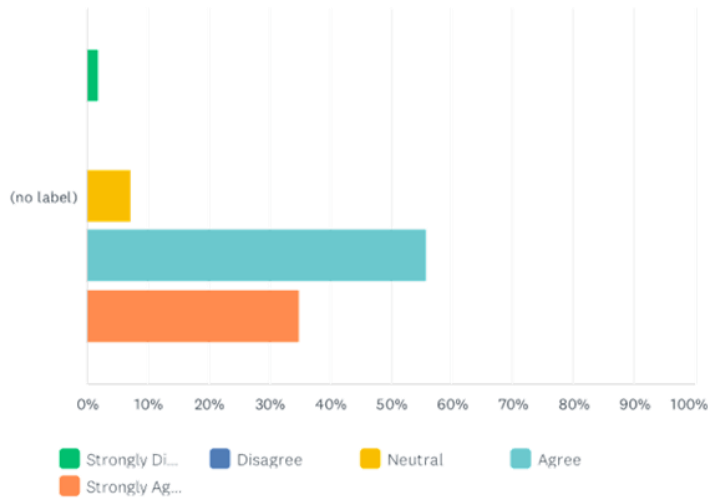

	STRONGLY DISAGREE	DISAGREE	NEUTRAL	AGREE	STRONGLY AGREE	TOTAL	WEIGHTED AVERAGE
(no label)	1.83% 2	0.00% 0	7.34% 8	55.96% 61	34.86% 38	109	4.22

Q16 The Shire manages environmental and conservation responsibilities well

Answered: 107 Skipped: 2

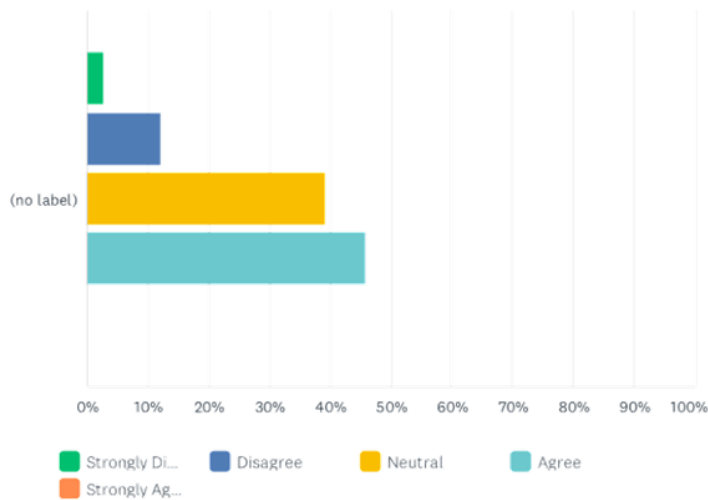

	STRONGLY DISAGREE	DISAGREE	NEUTRAL	AGREE	STRONGLY AGREE	TOTAL	WEIGHTED AVERAGE
(no label)	2.80% 3	12.15% 13	39.25% 42	45.79% 49	0.00% 0	107	3.28

Q17 Waste and recycling services meet expectations

Answered: 109 Skipped: 0

THE SHIRE OF KONDININ - COMMUNITY SURVEY 2026

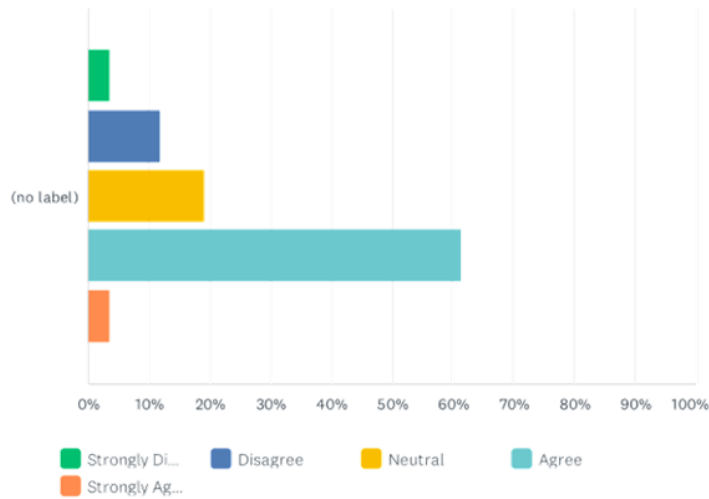

	STRONGLY DISAGREE	DISAGREE	NEUTRAL	AGREE	STRONGLY AGREE	TOTAL	WEIGHTED AVERAGE
(no label)	3.67%	11.93%	19.27%	61.47%	3.67%	109	3.50
	4	13	21	67	4		

Q18 Animal management & regulation services are adequate

Answered: 108 Skipped: 1

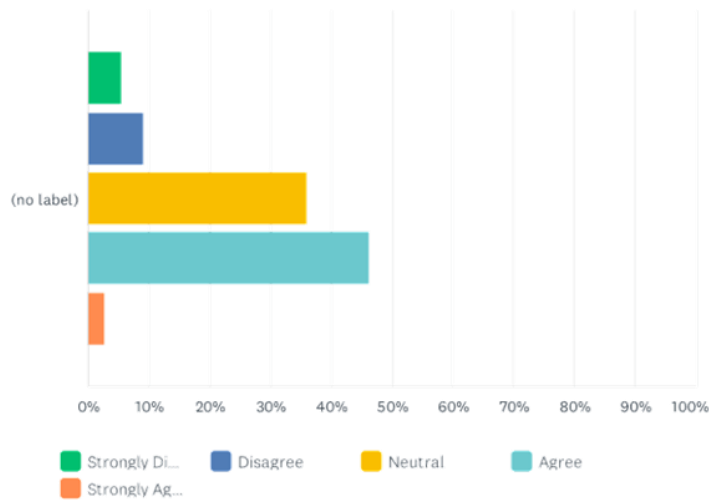

	STRONGLY DISAGREE	DISAGREE	NEUTRAL	AGREE	STRONGLY AGREE	TOTAL	WEIGHTED AVERAGE
(no label)	5.56%	9.26%	36.11%	46.30%	2.78%	108	3.31
	6	10	39	50	3		

Q19 Environmental sustainability should be a long-term focus of the Shire

Answered: 107 Skipped: 2

THE SHIRE OF KONDININ - COMMUNITY SURVEY 2026

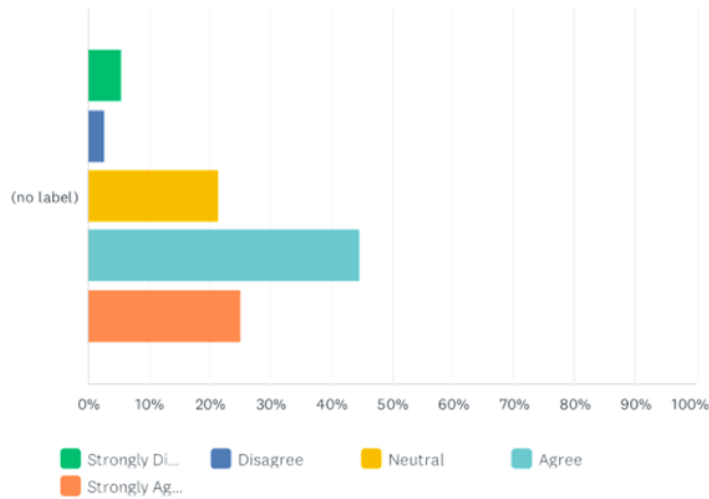

	STRONGLY DISAGREE	DISAGREE	NEUTRAL	AGREE	STRONGLY AGREE	TOTAL	WEIGHTED AVERAGE
(no label)	5.61% 6	2.80% 3	21.50% 23	44.86% 48	25.23% 27	107	3.81

Q20 I feel safe in my community

Answered: 108 Skipped: 1

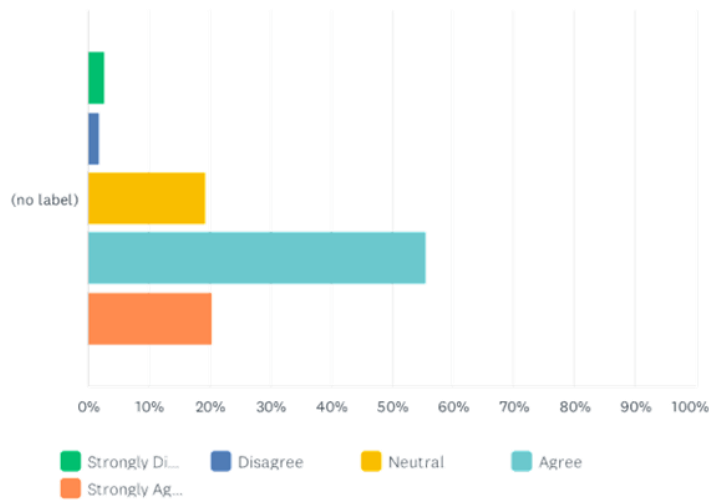

	STRONGLY DISAGREE	DISAGREE	NEUTRAL	AGREE	STRONGLY AGREE	TOTAL	WEIGHTED AVERAGE
(no label)	2.78% 3	1.85% 2	19.44% 21	55.56% 60	20.37% 22	108	3.89

Q21 The Shire plays a positive role in community safety

Answered: 109 Skipped: 0

THE SHIRE OF KONDININ - COMMUNITY SURVEY 2026

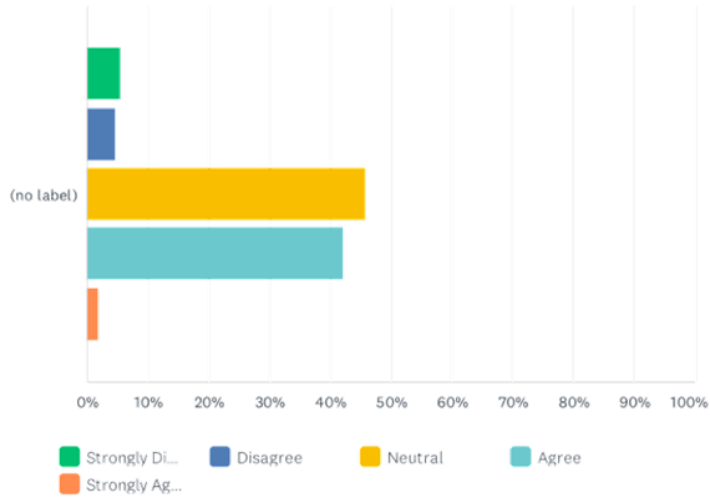

	STRONGLY DISAGREE	DISAGREE	NEUTRAL	AGREE	STRONGLY AGREE	TOTAL	WEIGHTED AVERAGE
(no label)	5.50% 6	4.59% 5	45.87% 50	42.20% 46	1.83% 2	109	3.30

Q22 The Shire is prepared for natural disasters and emergencies

Answered: 108 Skipped: 1

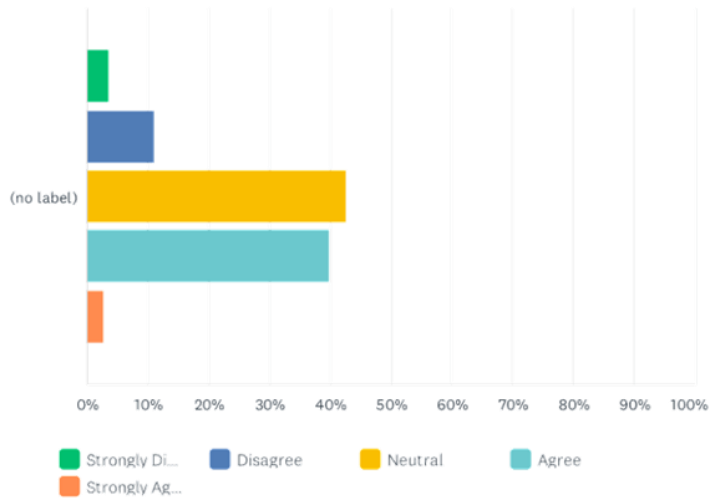

	STRONGLY DISAGREE	DISAGREE	NEUTRAL	AGREE	STRONGLY AGREE	TOTAL	WEIGHTED AVERAGE
(no label)	3.70% 4	11.11% 12	42.59% 46	39.81% 43	2.78% 3	108	3.27

Q23 Emergency information and communication are clear and timely

Answered: 108 Skipped: 1

THE SHIRE OF KONDININ - COMMUNITY SURVEY 2026

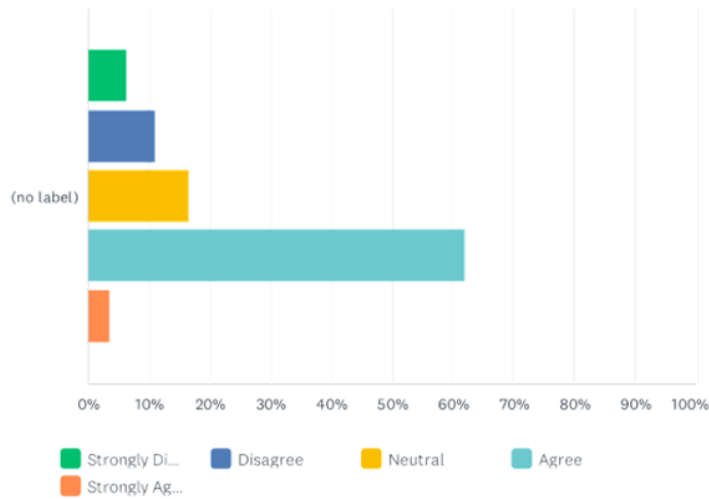

	STRONGLY DISAGREE	DISAGREE	NEUTRAL	AGREE	STRONGLY AGREE	TOTAL	WEIGHTED AVERAGE
(no label)	6.48%	11.11%	16.67%	62.04%	3.70%	108	3.45
	7	12	18	67	4		

Q24 Growth and development are managed in a planned and balanced way

Answered: 109 Skipped: 0

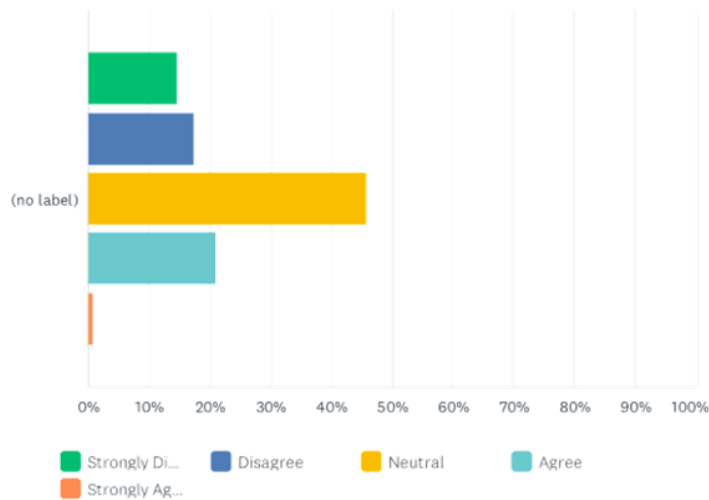

	STRONGLY DISAGREE	DISAGREE	NEUTRAL	AGREE	STRONGLY AGREE	TOTAL	WEIGHTED AVERAGE
(no label)	14.68%	17.43%	45.87%	21.10%	0.92%	109	2.76
	16	19	50	23	1		

Q25 Shire management of environmental health (food, waste, buildings) and inspections is effective

Answered: 108 Skipped: 1

THE SHIRE OF KONDININ - COMMUNITY SURVEY 2026

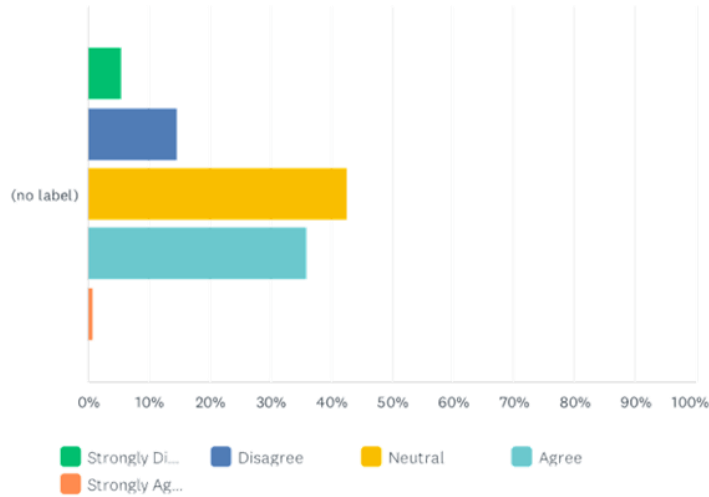

	STRONGLY DISAGREE	DISAGREE	NEUTRAL	AGREE	STRONGLY AGREE	TOTAL	WEIGHTED AVERAGE
(no label)	5.56%	14.81%	42.59%	36.11%	0.93%	108	3.12
	6	16	46	39	1		

Q26 Planning and building processes are fair and easy to understand

Answered: 109 Skipped: 0

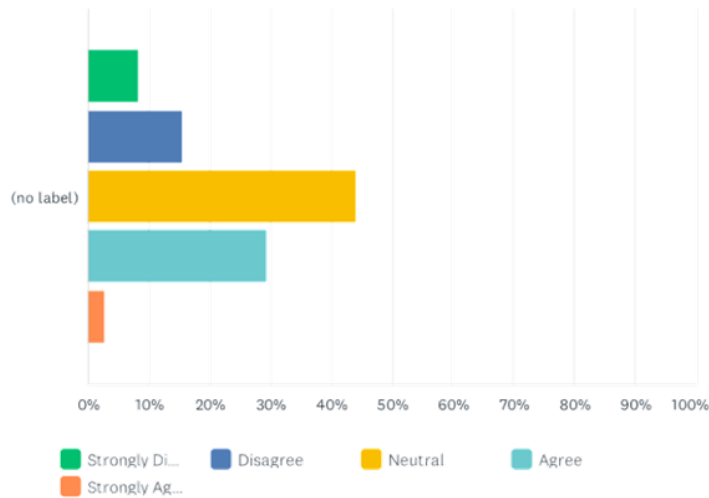

	STRONGLY DISAGREE	DISAGREE	NEUTRAL	AGREE	STRONGLY AGREE	TOTAL	WEIGHTED AVERAGE
(no label)	8.26%	15.60%	44.04%	29.36%	2.75%	109	3.03
	9	17	48	32	3		

Q27 There is an adequate supply of housing available in the Shire

Answered: 109 Skipped: 0

THE SHIRE OF KONDININ - COMMUNITY SURVEY 2026

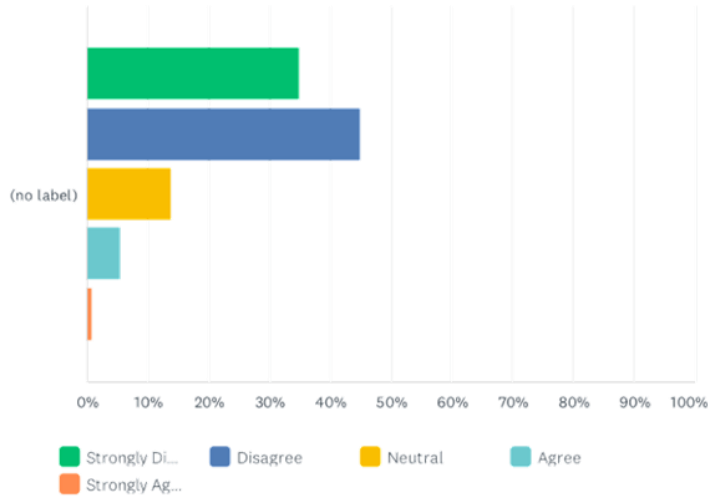

	STRONGLY DISAGREE	DISAGREE	NEUTRAL	AGREE	STRONGLY AGREE	TOTAL	WEIGHTED AVERAGE
(no label)	34.86%	44.95%	13.76%	5.50%	0.92%	109	1.93
	38	49	15	6	1		

Q28 Growth should support long-term community outcomes

Answered: 109 Skipped: 0

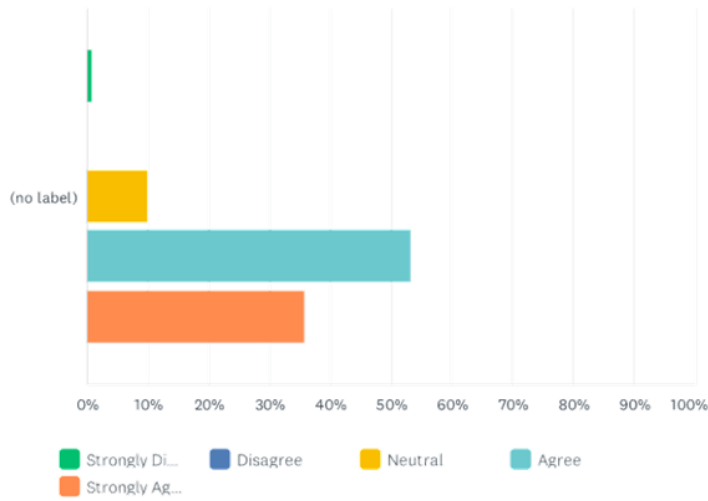

	STRONGLY DISAGREE	DISAGREE	NEUTRAL	AGREE	STRONGLY AGREE	TOTAL	WEIGHTED AVERAGE
(no label)	0.92%	0.00%	10.09%	53.21%	35.78%	109	4.23
	1	0	11	58	39		

Q29 The Shire supports local jobs and economic development

Answered: 107 Skipped: 2

THE SHIRE OF KONDININ - COMMUNITY SURVEY 2026

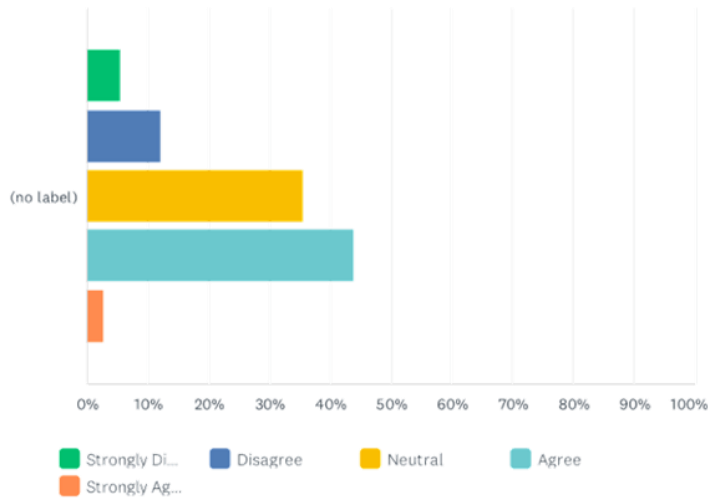

	STRONGLY DISAGREE	DISAGREE	NEUTRAL	AGREE	STRONGLY AGREE	TOTAL	WEIGHTED AVERAGE
(no label)	5.61% 6	12.15% 13	35.51% 38	43.93% 47	2.80% 3	107	3.26

Q30 Agriculture is a key priority of the Shire

Answered: 109 Skipped: 0

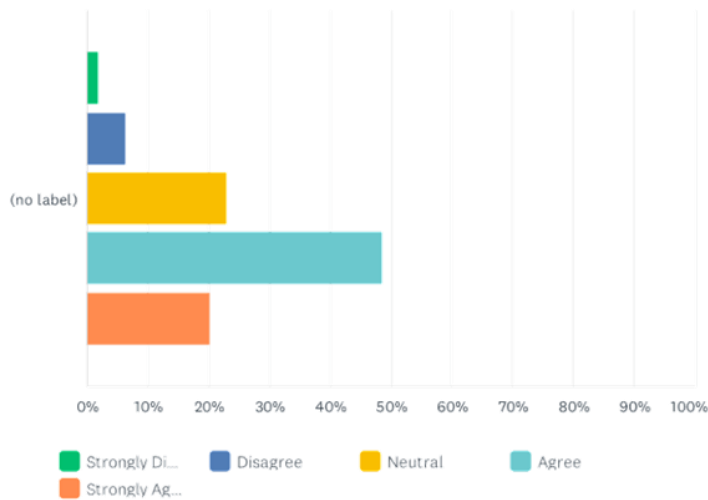

	STRONGLY DISAGREE	DISAGREE	NEUTRAL	AGREE	STRONGLY AGREE	TOTAL	WEIGHTED AVERAGE
(no label)	1.83% 2	6.42% 7	22.94% 25	48.62% 53	20.18% 22	109	3.79

Q31 More industrial / commercial lots are needed for industrial / commercial development throughout the Shire

Answered: 109 Skipped: 0

THE SHIRE OF KONDININ - COMMUNITY SURVEY 2026

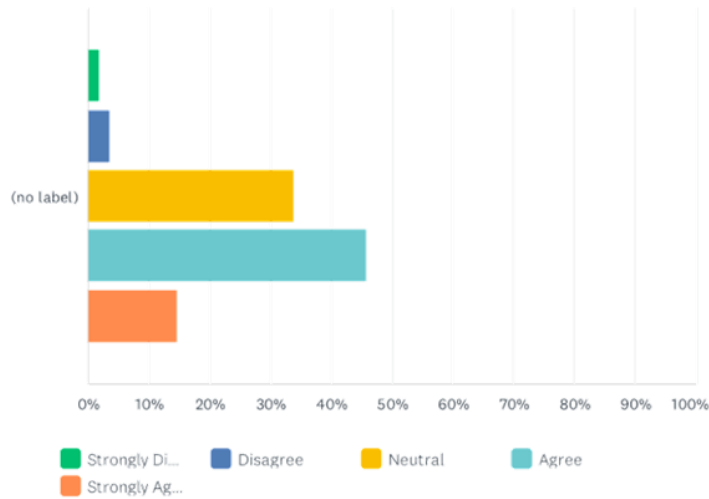

	STRONGLY DISAGREE	DISAGREE	NEUTRAL	AGREE	STRONGLY AGREE	TOTAL	WEIGHTED AVERAGE
(no label)	1.83%	3.67%	33.94%	45.87%	14.68%	109	3.68
	2	4	37	50	16		

Q32 Economic development is well planned

Answered: 108 Skipped: 1

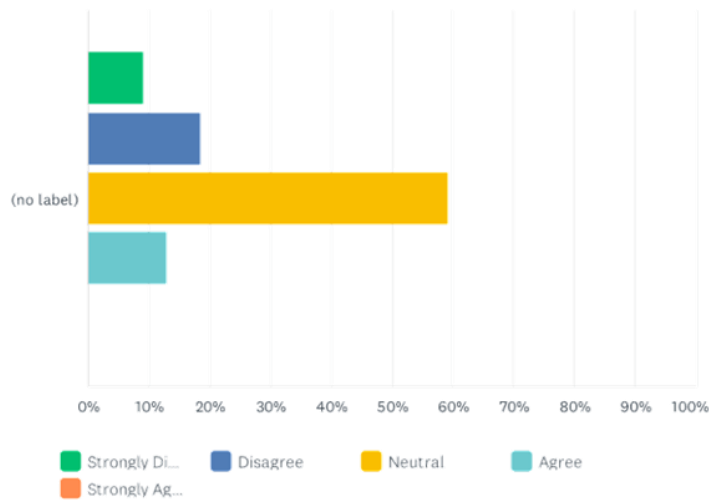

	STRONGLY DISAGREE	DISAGREE	NEUTRAL	AGREE	STRONGLY AGREE	TOTAL	WEIGHTED AVERAGE
(no label)	9.26%	18.52%	59.26%	12.96%	0.00%	108	2.76
	10	20	64	14	0		

Q33 Town centres and tourism contribute positively to the local community

Answered: 109 Skipped: 0

THE SHIRE OF KONDININ - COMMUNITY SURVEY 2026

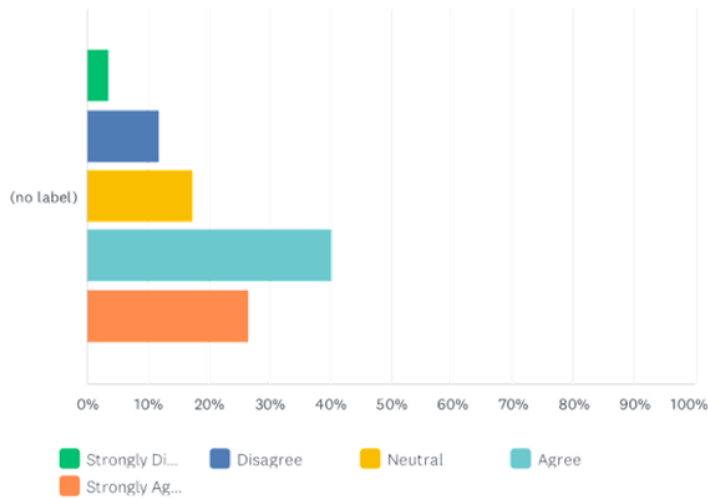

	STRONGLY DISAGREE	DISAGREE	NEUTRAL	AGREE	STRONGLY AGREE	TOTAL	WEIGHTED AVERAGE
(no label)	3.67%	11.93%	17.43%	40.37%	26.61%	109	3.74
	4	13	19	44	29		

Q34 Way finding, signage and directions to local attractions are adequate

Answered: 108 Skipped: 1

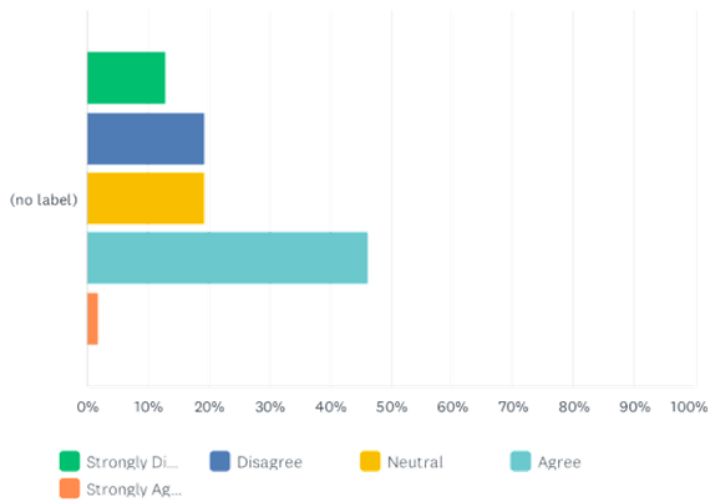

	STRONGLY DISAGREE	DISAGREE	NEUTRAL	AGREE	STRONGLY AGREE	TOTAL	WEIGHTED AVERAGE
(no label)	12.96%	19.44%	19.44%	46.30%	1.85%	108	3.05
	14	21	21	50	2		

Q35 Local culture and heritage are valued and protected

Answered: 108 Skipped: 1

THE SHIRE OF KONDININ - COMMUNITY SURVEY 2026

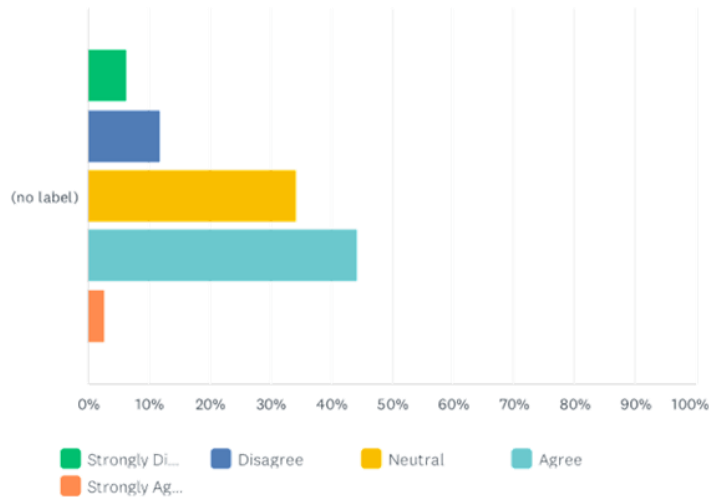

	STRONGLY DISAGREE	DISAGREE	NEUTRAL	AGREE	STRONGLY AGREE	TOTAL	WEIGHTED AVERAGE
(no label)	6.48% 7	12.04% 13	34.26% 37	44.44% 48	2.78% 3	108	3.25

Q36 Events and activities strengthen community connection

Answered: 109 Skipped: 0

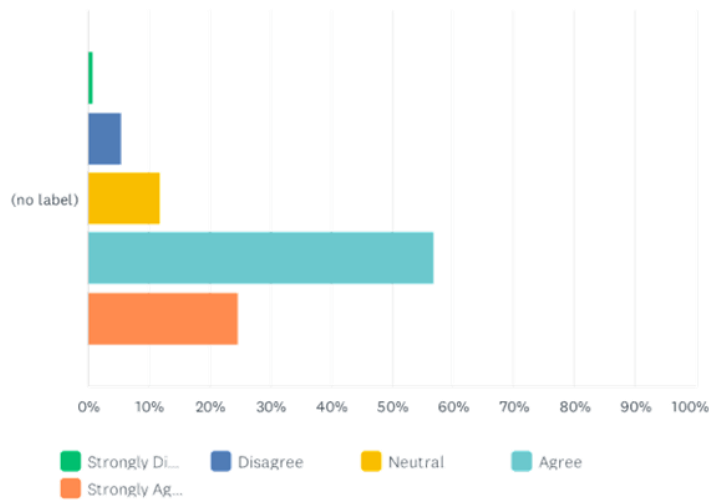

	STRONGLY DISAGREE	DISAGREE	NEUTRAL	AGREE	STRONGLY AGREE	TOTAL	WEIGHTED AVERAGE
(no label)	0.92% 1	5.50% 6	11.93% 13	56.88% 62	24.77% 27	109	3.99

Q37 The culture and history of the region is adequately displayed throughout the Shire (e.g. museum, visual display, exhibitions & interpretive signage)

Answered: 109 Skipped: 0

THE SHIRE OF KONDININ - COMMUNITY SURVEY 2026

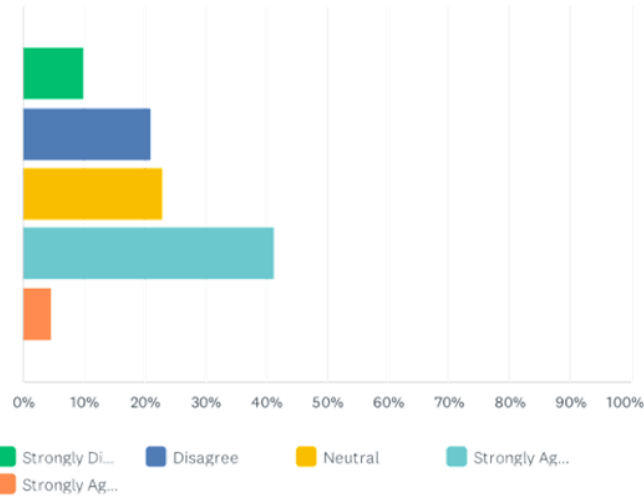

STRONGLY DISAGREE	DISAGREE	NEUTRAL	STRONGLY AGREE	STRONGLY AGREE	TOTAL	WEIGHTED AVERAGE
10.09%	21.10%	22.94%	41.28%	4.59%	109	3.09
11	23	25	45	5		

Q38 Cultural and heritage assets are well managed

Answered: 105 Skipped: 4

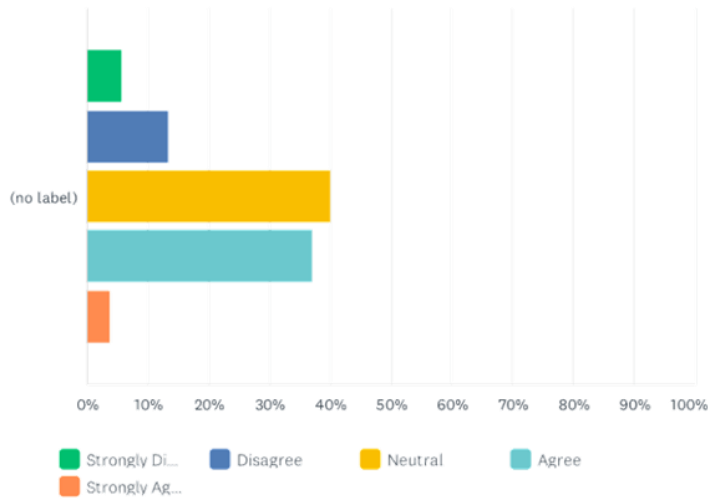

(no label)	STRONGLY DISAGREE	DISAGREE	NEUTRAL	AGREE	STRONGLY AGREE	TOTAL	WEIGHTED AVERAGE
(no label)	5.71%	13.33%	40.00%	37.14%	3.81%	105	3.20
	6	14	42	39	4		

Q39 More opportunities for cultural and community events are needed

Answered: 108 Skipped: 1

THE SHIRE OF KONDININ - COMMUNITY SURVEY 2026

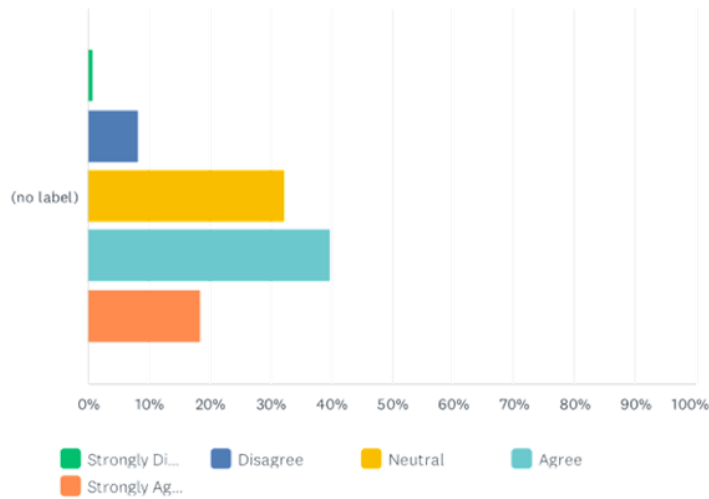

	STRONGLY DISAGREE	DISAGREE	NEUTRAL	AGREE	STRONGLY AGREE	TOTAL	WEIGHTED AVERAGE
(no label)	0.93%	8.33%	32.41%	39.81%	18.52%	108	3.67
	1	9	35	43	20		

Q40 Council provides clear and effective leadership

Answered: 108 Skipped: 1

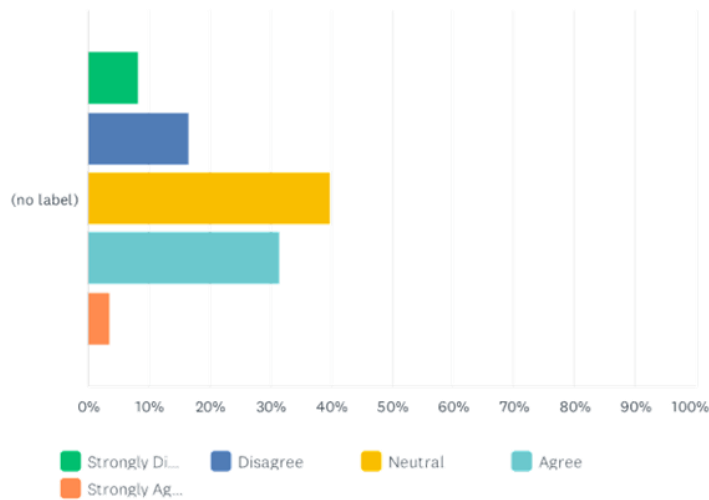

	STRONGLY DISAGREE	DISAGREE	NEUTRAL	AGREE	STRONGLY AGREE	TOTAL	WEIGHTED AVERAGE
(no label)	8.33%	16.67%	39.81%	31.48%	3.70%	108	3.06
	9	18	43	34	4		

Q41 Council has a clear and forward looking vision

Answered: 109 Skipped: 0

THE SHIRE OF KONDININ - COMMUNITY SURVEY 2026

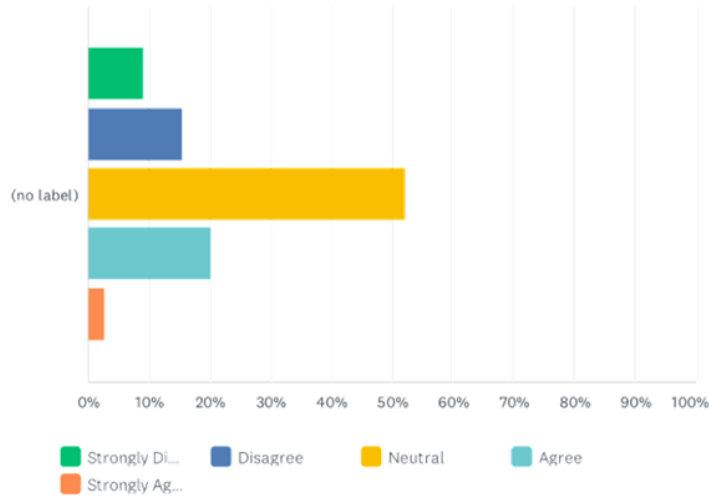

	STRONGLY DISAGREE	DISAGREE	NEUTRAL	AGREE	STRONGLY AGREE	TOTAL	WEIGHTED AVERAGE
(no label)	9.17%	15.60%	52.29%	20.18%	2.75%	109	2.92
	10	17	57	22	3		

Q42 The Shire administration is well managed and professional

Answered: 107 Skipped: 2

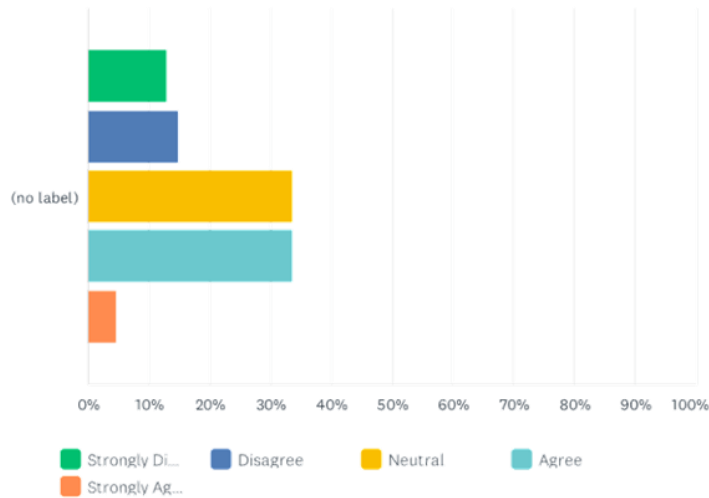

	STRONGLY DISAGREE	DISAGREE	NEUTRAL	AGREE	STRONGLY AGREE	TOTAL	WEIGHTED AVERAGE
(no label)	13.08%	14.95%	33.64%	33.64%	4.67%	107	3.02
	14	16	36	36	5		

Q43 Community views are listened to and respected

Answered: 108 Skipped: 1

THE SHIRE OF KONDININ - COMMUNITY SURVEY 2026

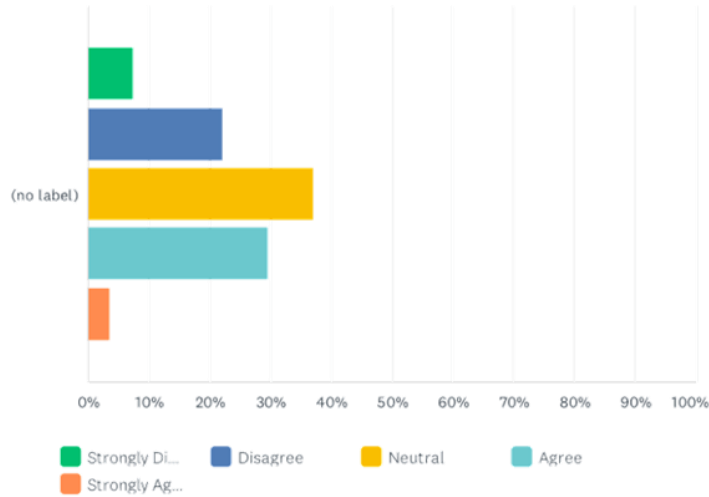

	STRONGLY DISAGREE	DISAGREE	NEUTRAL	AGREE	STRONGLY AGREE	TOTAL	WEIGHTED AVERAGE
(no label)	7.41% 8	22.22% 24	37.04% 40	29.63% 32	3.70% 4	108	3.00

Q44 Council explains decisions clearly and transparently

Answered: 108 Skipped: 1

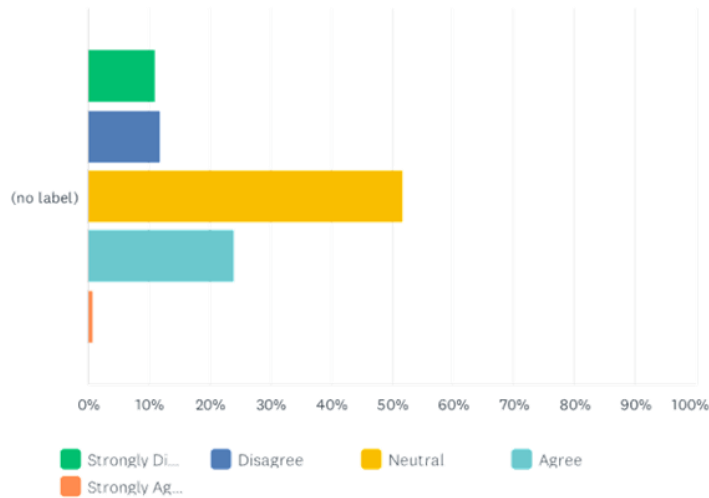

	STRONGLY DISAGREE	DISAGREE	NEUTRAL	AGREE	STRONGLY AGREE	TOTAL	WEIGHTED AVERAGE
(no label)	11.11% 12	12.04% 13	51.85% 56	24.07% 26	0.93% 1	108	2.92

Q45 Council communicates effectively with the community

Answered: 108 Skipped: 1

THE SHIRE OF KONDININ - COMMUNITY SURVEY 2026

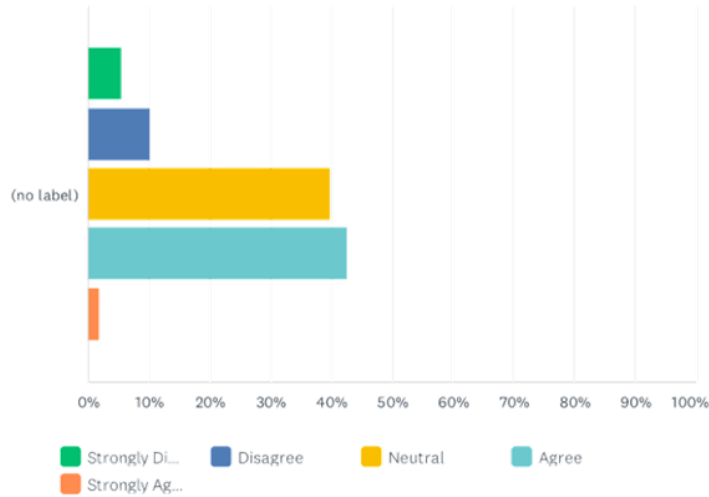

	STRONGLY DISAGREE	DISAGREE	NEUTRAL	AGREE	STRONGLY AGREE	TOTAL	WEIGHTED AVERAGE
(no label)	5.56%	10.19%	39.81%	42.59%	1.85%	108	3.25
	6	11	43	46	2		

Q46 Customer service meets my expectations

Answered: 109 Skipped: 0

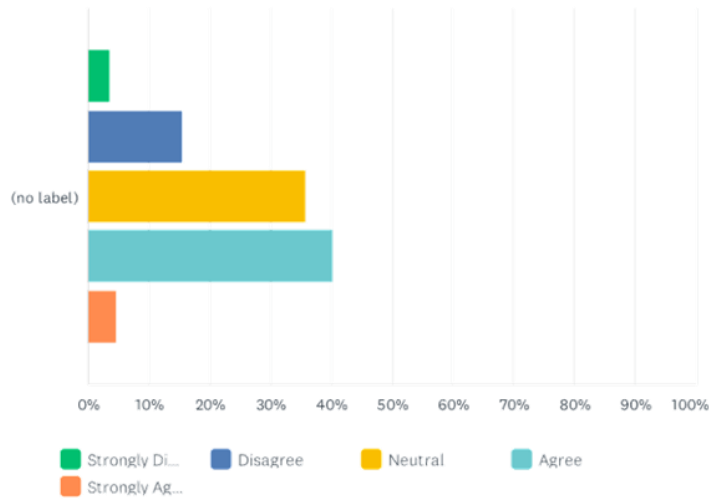

	STRONGLY DISAGREE	DISAGREE	NEUTRAL	AGREE	STRONGLY AGREE	TOTAL	WEIGHTED AVERAGE
(no label)	3.67%	15.60%	35.78%	40.37%	4.59%	109	3.27
	4	17	39	44	5		

Q47 Council advocates effectively on behalf of the community

Answered: 109 Skipped: 0

THE SHIRE OF KONDININ - COMMUNITY SURVEY 2026

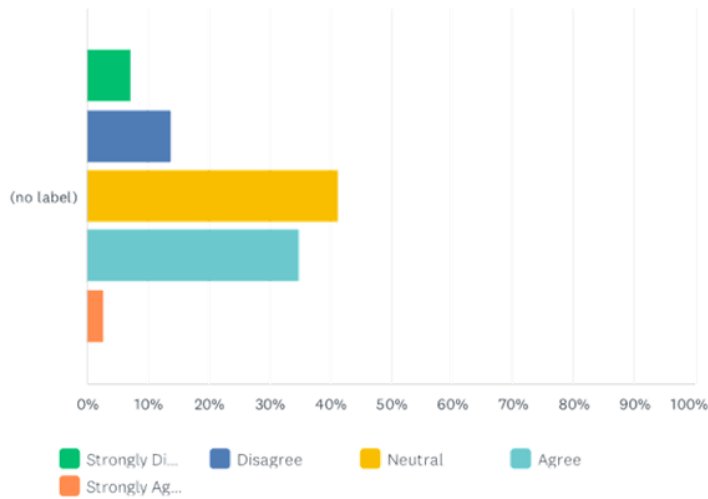

	STRONGLY DISAGREE	DISAGREE	NEUTRAL	AGREE	STRONGLY AGREE	TOTAL	WEIGHTED AVERAGE
(no label)	7.34%	13.76%	41.28%	34.86%	2.75%	109	3.12
	8	15	45	38	3		

Q48 The Shire provides good value for money from rates

Answered: 109 Skipped: 0

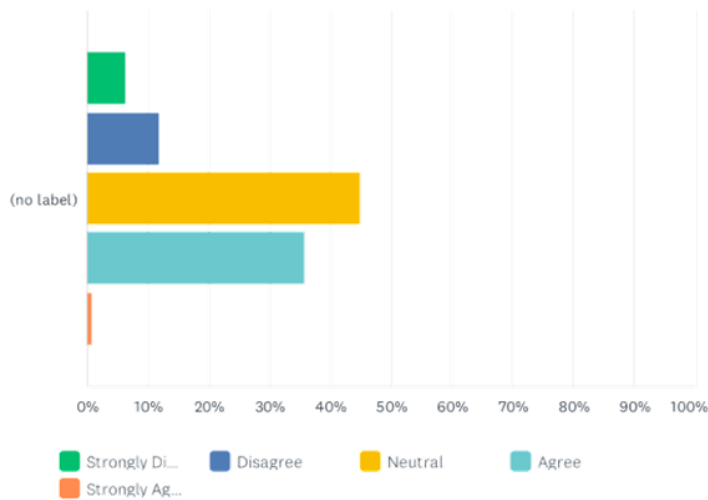

	STRONGLY DISAGREE	DISAGREE	NEUTRAL	AGREE	STRONGLY AGREE	TOTAL	WEIGHTED AVERAGE
(no label)	6.42%	11.93%	44.95%	35.78%	0.92%	109	3.13
	7	13	49	39	1		

Q49 Which of the following areas should be Council's top 3 priorities over the next five (5) years?

Answered: 109 Skipped: 0

THE SHIRE OF KONDININ - COMMUNITY SURVEY 2026

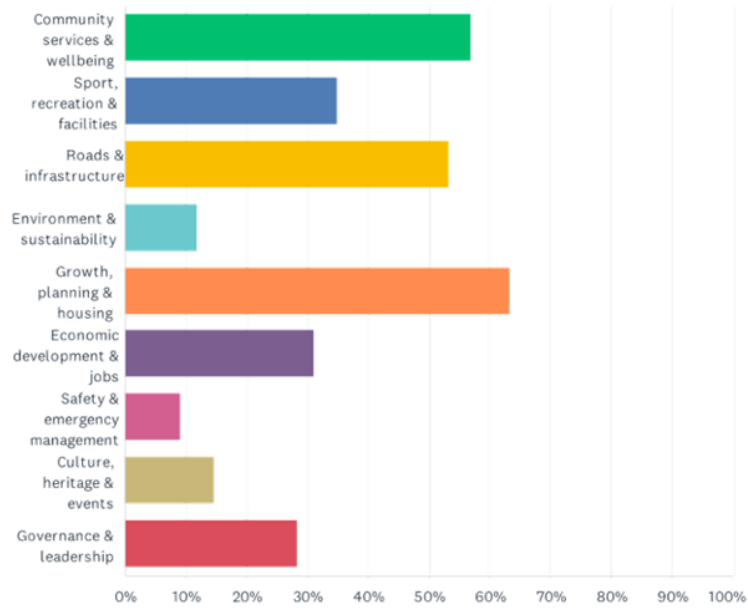

ANSWER CHOICES	RESPONSES
Community services & wellbeing	56.88% 62
Sport, recreation & facilities	34.86% 38
Roads & infrastructure	53.21% 58
Environment & sustainability	11.93% 13
Growth, planning & housing	63.30% 69
Economic development & jobs	31.19% 34
Safety & emergency management	9.17% 10
Culture, heritage & events	14.68% 16
Governance & leadership	28.44% 31
Total Respondents: 109	

Q50 Telecommunications throughout the Shire are adequate

Answered: 109 Skipped: 0

THE SHIRE OF KONDININ - COMMUNITY SURVEY 2026

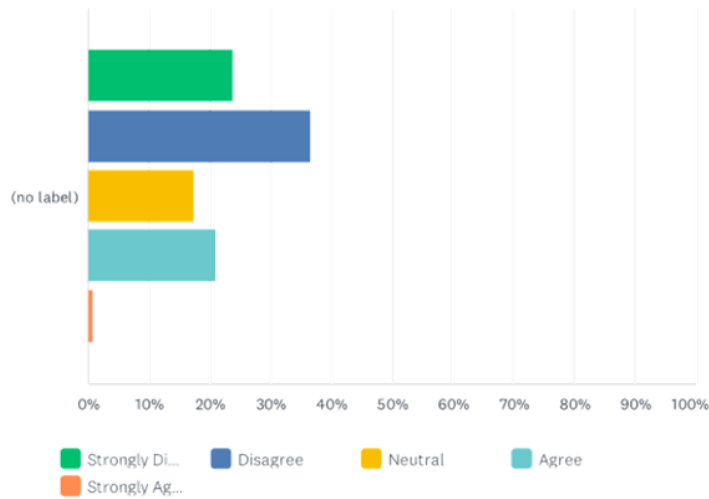

	STRONGLY DISAGREE	DISAGREE	NEUTRAL	AGREE	STRONGLY AGREE	TOTAL	WEIGHTED AVERAGE
(no label)	23.85% 26	36.70% 40	17.43% 19	21.10% 23	0.92% 1	109	2.39

Q51 Is there anything else that you would like Council to consider when planning for the future of the Shire?

Answered: 39 Skipped: 70

Q52 Which best describes your connection to the Shire? Select all that apply

Answered: 108 Skipped: 1

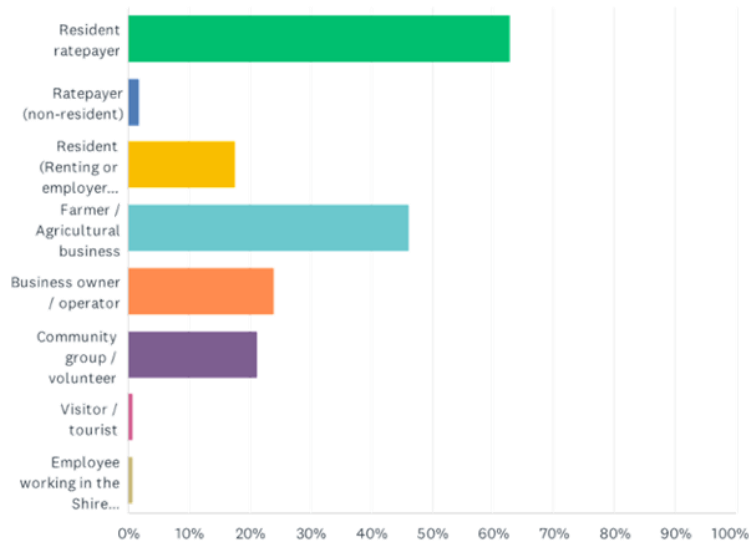

THE SHIRE OF KONDININ - COMMUNITY SURVEY 2026

ANSWER CHOICES	RESPONSES	
Resident ratepayer	62.96%	68
Ratepayer (non-resident)	1.85%	2
Resident (Renting or employer provided housing)	17.59%	19
Farmer / Agricultural business	46.30%	50
Business owner / operator	24.07%	26
Community group / volunteer	21.30%	23
Visitor / tourist	0.93%	1
Employee working in the Shire (non-resident, DIDO)	0.93%	1
Total Respondents: 108		

Q53 How long have you been connected to the Shire?Single answer

Answered: 109 Skipped: 0

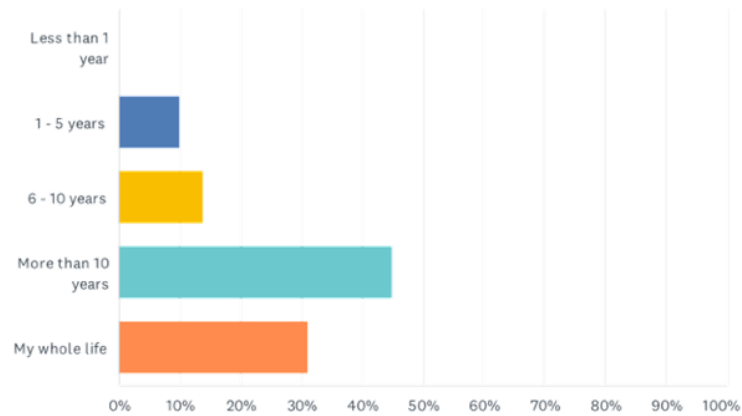

ANSWER CHOICES	RESPONSES	
Less than 1 year	0.00%	0
1 - 5 years	10.09%	11
6 - 10 years	13.76%	15
More than 10 years	44.95%	49
My whole life	31.19%	34
TOTAL		109

Q54 Which Town are you primarily connected to?Single answer

Answered: 108 Skipped: 1

THE SHIRE OF KONDININ - COMMUNITY SURVEY 2026

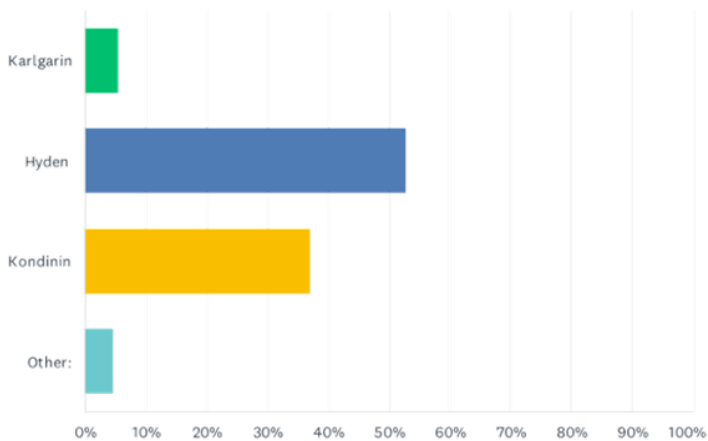

ANSWER CHOICES	RESPONSES	
Karlgarin	5.56%	6
Hyden	52.78%	57
Kondinin	37.04%	40
Other:	4.63%	5
TOTAL		108

Q55 What is your age group?Single answer

Answered: 109 Skipped: 0

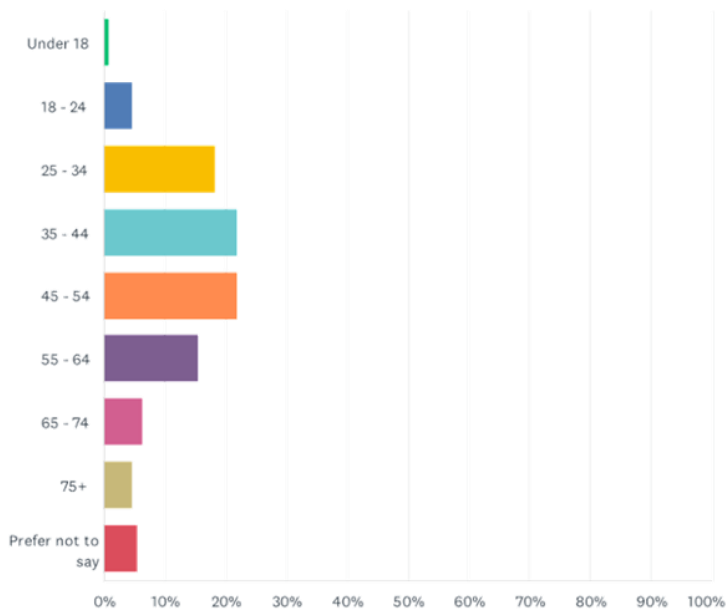

THE SHIRE OF KONDININ - COMMUNITY SURVEY 2026

ANSWER CHOICES	RESPONSES	
Under 18	0.92%	1
18 - 24	4.59%	5
25 - 34	18.35%	20
35 - 44	22.02%	24
45 - 54	22.02%	24
55 - 64	15.60%	17
65 - 74	6.42%	7
75+	4.59%	5
Prefer not to say	5.50%	6
TOTAL		109

Q56 What is your household situation?Single answer

Answered: 109 Skipped: 0

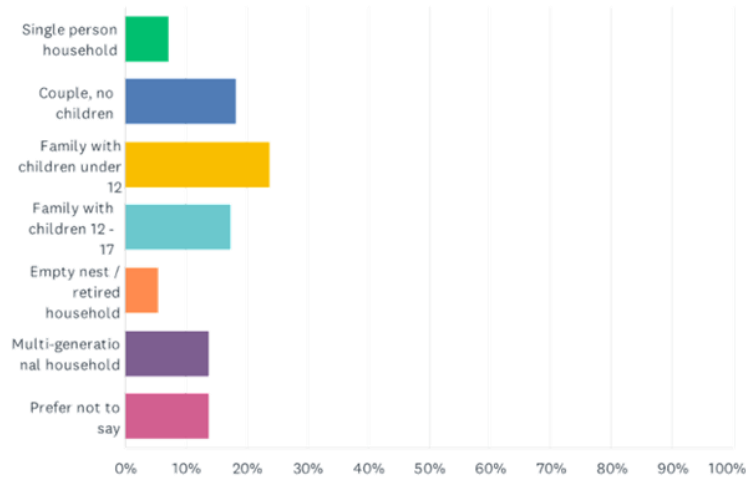

ANSWER CHOICES	RESPONSES	
Single person household	7.34%	8
Couple, no children	18.35%	20
Family with children under 12	23.85%	26
Family with children 12 - 17	17.43%	19
Empty nest / retired household	5.50%	6
Multi-generational household	13.76%	15
Prefer not to say	13.76%	15
TOTAL		109

Q57 Do you identify as a person with disability?

Answered: 107 Skipped: 2

THE SHIRE OF KONDININ - COMMUNITY SURVEY 2026

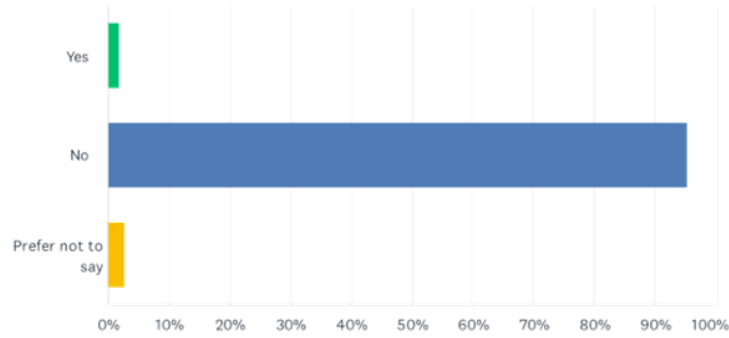

ANSWER CHOICES	RESPONSES
Yes	1.87% 2
No	95.33% 102
Prefer not to say	2.80% 3
TOTAL	107

Q58 Do you identify as Aboriginal and/or Torres Strait Islander or another cultural group?Inclusion & equity analysis

Answered: 76 Skipped: 33

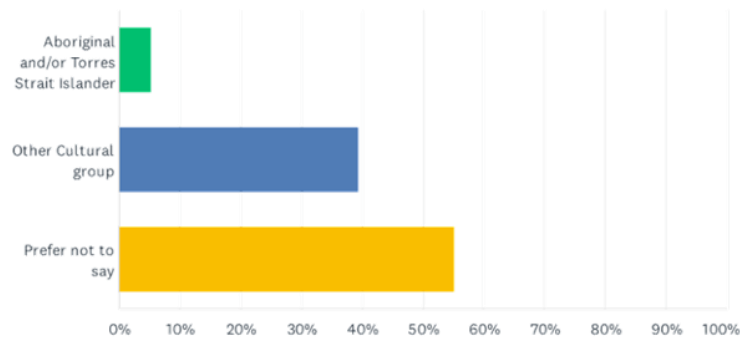

ANSWER CHOICES	RESPONSES
Aboriginal and/or Torres Strait Islander	5.26% 4
Other Cultural group	39.47% 30
Prefer not to say	55.26% 42
TOTAL	76

Q59 How do you mainly interact with the Shire?Choose up to three

Answered: 107 Skipped: 2

THE SHIRE OF KONDININ - COMMUNITY SURVEY 2026

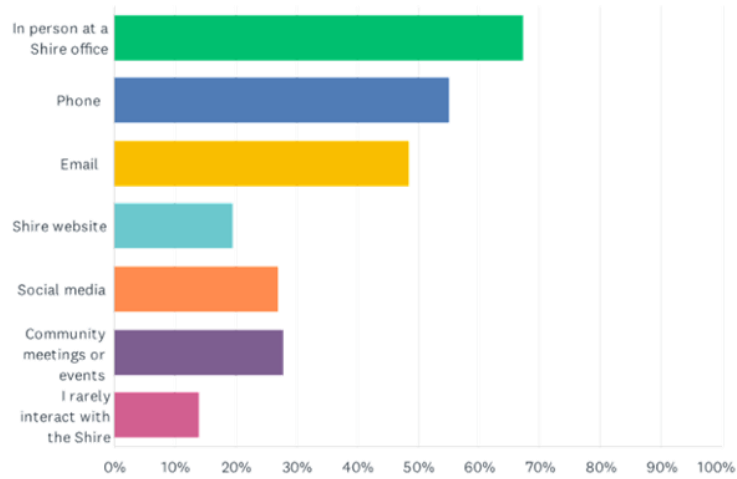

ANSWER CHOICES	RESPONSES	
In person at a Shire office	67.29%	72
Phone	55.14%	59
Email	48.60%	52
Shire website	19.63%	21
Social media	27.10%	29
Community meetings or events	28.04%	30
I rarely interact with the Shire	14.02%	15
Total Respondents: 107		

Q60 What best describes your employment status?

Answered: 108 Skipped: 1

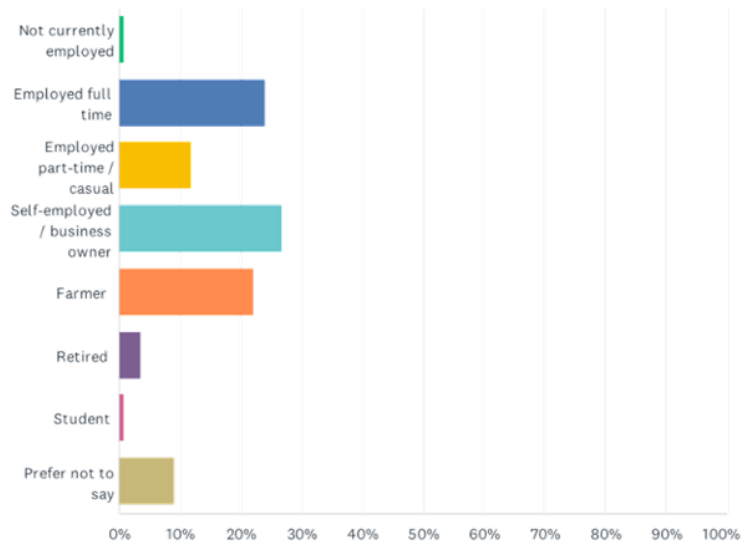

THE SHIRE OF KONDININ - COMMUNITY SURVEY 2026

ANSWER CHOICES	RESPONSES	
Not currently employed	0.93%	1
Employed full time	24.07%	26
Employed part-time / casual	12.04%	13
Self-employed / business owner	26.85%	29
Farmer	22.22%	24
Retired	3.70%	4
Student	0.93%	1
Prefer not to say	9.26%	10
TOTAL		108

Q61 Would you like to be kept informed of the progress of the Shire's strategic planning process?

Answered: 18 Skipped: 91

ANSWER CHOICES	RESPONSES	
Email address	100.00%	18



Shire of Kondinin – Community Survey 2025-2026
Free-Form Responses

Foreword

Survey responses were submitted anonymously and represent the views of individual respondents. The comments do not necessarily reflect the views of the Shire of Kondinin. Free-form responses have been reviewed prior to inclusion in this report. Comments containing profanity, defamatory or inflammatory language, or remarks identifying individuals or groups by name accompanied by disrespectful commentary have been excluded. Responses that did not relate to the survey questions or did not provide constructive or relevant feedback have also been omitted.

Q1. Shire services support the wellbeing of people at all life stages
Unfortunately Yerrakine Lodge has become a white elephant.
I think there could be better facilities for young kids and families in Hyden
We agree The Shire need to step in where normal commercial arrangements fail. i.e. When a Doctor or Child Health Nurse are not available in the normal course of services in the Shire . The Shire need to step in to facilitate and meet that need. Seeking the help of the State Government to assist with those services.
They try. Very hard with small budget
More could be done for older people, eg organising things likegutter cleaning,window cleaning. Care facilitators dont have staff to do the above.
there isn't a general safe space for people in emotional need to find counseling
Kondinin has not much for community groups for young people which the only thing is sports when it's in season and older like the men shed which seems to be just for a couple of people
There is an absence of home care help for the elderly in town. No spaces for a youth group. Unless people and children engage in sporting activities there is a lack of other things to do.
Not sure if the aged care facility is fictional. Unaware of any strategic plan to grow the aged care facilities
I would like to see a gymnasium in town.
Elderly housing is done by progress in Hyden and more could be done by the shore maybe?
I feel that the shire has been forced into doing this because of the existing state and federal government policies. The shire is expected to do more than they have the funds for because of this situation.
We need more age care housing in our shire
The monthly Senior Lunches have been very well received and enjoyed, as is the Senior exercise classes, and it is hoped Kerry Green will continue to have Shire support for these activities. With most of our Youth away at boarding school, it is difficult to know what could be done for them, other than in the sporting field. Healthwise, the Livingstone Medical seems to be working towards offering a variety of services which is excellent.
thank you for clearing our rubbish, verge pick ups etc. the doctor ++++++ parks and grounds, roads. so I like what you are doing and hope this will continue.
Younger demographic - playground survey completed, but no action has been seen. Senior demographic - no access to Yeerakine Lodge for our seniors
The shire has no presence at east end of shire
I believe our shire needs to help build a good level of mental wellbeing through community spaces, programs, and education, helping residents connect and participate in activities that foster social connection and resilience.
Most of the shores money is being blown on projects that only benefit tourists
We need to make sure services are equally distributed across the whole shire. As the population ages it is apparent that the need of equitable service provision is met.

The pool is a great facility. But a playground/bike pump track like other shires would be fantastic as a meeting place for young mums and kids and entertainment for kids
Need better facilities for young families in Kondinin.
Lack of paths in residential areas
There are some negative and some positive aspects in all areas, I do believe we need to improve more on the aged care facilities and access to more services
No respite care in Hyden. Redevelopment of park constantly stalled.
Q2. Facilities and services are inclusive and accessible for all members of the community
These services should be accessible but Government Departments like the Education Department must be required to provide the school buses, classrooms and teachers in an efficient and cost effective manner. The Shire should not be required to use Rate payer money to fill in Government shortfalls in funding.
Disabled facilities available at most buildings
Would be good if Yeerakine Lodge was run and serviced by WACHS to make it more accessible to aged persons requiring greater care than what is provided at West Court.
Same as the first question
Not sure what facilities you are meaning. Sporting grounds, pool?
I think playground facilities could be improved significantly. Skate parks in both towns are dangerous and playgrounds could be greatly improved.
I don't like the heavy (? fire) door on the ladies toilets in Kondinin, behind the Shire building. Which could effect accessibility for frail aged, or suchlike. But generally, most things seem ok.
Although this has improved, there is still need for further development, including footpaths where younger families reside, and accessible toilets in the public toilets near the town hall.
The shire jst continues to build the shit town of Kondinin - noting in over 100 yrs the shire has no once built a building or facility in hyden. NEVER
Hyden needs some green spaces with colour and not in Coronation Park - one of these spaces should be up Smith Loop/Radbourne Drive area as this part of town is definitely neglected and forgotten, yet has many tourist each and every night.
This is developing slowly. Once again we need to provide services that reflect the needs . Hyden should have a bitumen airfield for the royal flying dr. Policy prevents considering the value of private involvement (land holding) and yet without the support of the landholders enabling the transfer station ECT the east end of the shire have 160 km to reach the western end. In times of emergencies this is too far. Shire should work on policy changes to consider including private holdings for the benefit of community. The accident last week was only one of many that have occurred 80 km east of Hyden.
Could be improved
Q3. The Shire works effectively with community and service organisations
Communication not always evident and consultation with diff groups could be improved,
Disability access in many areas is limited, considering the amount of mobile assisted people in this town
All the events such as the markets have always been great
I haven't seen any evidence of this.
This is a strength of the Shire.
There seems to be a good relationship with progress who do a lot around Hyden but maybe the Shire needs to lead more on some of these projects I think.
Putting a small flyer in the shore office is NOT enough communication for voting on important matters
Disgraceful Council management of the doctor engagement - it was a good structure and service. Worked well with neighbouring Shire, only to go to a monopoly provider.

I sometimes think that some community feedback and comments are ignored eg the choice of mural of wave rock on the back of building in hyden. I did not hear any local people comment they wanted that one. Most of us respect the aboriginal culture of being a taboo area. I personally think that some groups have incredibly high expectations and want too much
A fairly good relationship is held between the Shire and community and service organisations.
The Shire of Kondinin staff need to dress (uniform) & act professionally at all times. They need to be well informed of the whole Shire of Kondinin offerings not just those for the town they live in. They need to remain neutral and be pro active for the wider region.
Q4. Community wellbeing should remain a key priority of the Shire
many people suffer in silence and leave the area for help
100% that's how you make a community strong
need a purpose built medical centre in hyden
Housing planning. Long term plan needs to be in place. Removal or pressure placed on poor grade housing stock. Shire should hold land assets is acquired not sell for next to nothing
But local government should be allocated funding without the bureaucratic control of state and federal governments. Local governments should push for the services that are funded by the state and federal governments to be the same in rural areas, thus taking this burden away from rate payers.
The antagonism between kondinin and hyden pushed by some older residents of both communities needs to be ignored
ditto first lot of comments. Thank you
I believe that it is essential for the overall health and happiness of our communities. By developing a comprehensive plan that prioritizes community wellbeing, our shire can create an environment that supports the health and wellbeing of all residents, creating a more resilient and vibrant community
Start fixing the roads, stop blocking trucks from accessing the IGA and public toilets and stop focussing on tourists who MIGHT spend 20 bucks here over those who live their whole lives here
Q5. Sport and recreation facilities meet community needs
Maybe something for Seniors - Water aerobics
A gym like the Kulin Freebairn is needed in both Kondinin and Hyden.
The pavilion upgrade will bring our town up to standard with the other sporting clubs in our district
The Hyden facilities are terrible. The tennis club building is embarrassing. No toilets, looks like a prison block. The main sports centre has no air conditioning and is too small to host a local event. The whole precinct needs reworking, with a better playground that has SHADE over it!
Kondinin would benefit hugely with a gym at the pool
Hyden sports building needs work for hockey and net ball change rooms as well as the footy to be upgraded
Loads of facilities
But upgrades need constant attention, also need to listen to community who so ethj gis not working
good quality considering population
Hyden Rec Centre redevelopment has taken too long to complete.
Only thing I would like to see is a gym, kulin isn't far but a lot of people would love to have one in the town + we need more shaded places because no one wants to hang around kondinin for too long as why would you in the heat
We need a gym
Playgrounds are sub-standard for a tourist town like Hyden, more effort needs to be put into a new playground on the main street and an upgrade to the skate park. The pavilion and tennis clubs also desperately need upgrades. There is always a lot of talk but we never see any action.
Sport centre very dated and had multiple function issues in 2025 (eg toilets breaking)
money always spent in kondinin town

Parks and playgrounds are the bare minimum compared to surrounding towns. Also could do with a community gym
The recreation facilities are adequate but need upgrading and updating, they are tired and need modernising as well as the library needs to be more community friendly. A place for the community members to meet and engage with each other.
Enough has been spent in this area
We need a gym Pilates performers. I often travel to the Kulin gym that's a time consuming.
Overall the facilities are good in Hyden, Kondinin has recently had new buildings done which seem great but the Tennis club looks to be in need of improvement. Would also be nice to have fitness facilities available in the town.
Hyden rec centre needs up grades
One Day sport has changed the makeup of our Saturday sport. We lack changerooms and storage for the Hyden community
Both the HYDEN rec centre and HYDEN tennis club are both heavily used and require significant improvement
Hyden Rec Centre has been in the process of renovating for ~10yrs?
Quite heavily reliant on funding from the KCRC.
The upgrades to the Hyden recreation centre have been in the works now for the best part of 15 years and there doesn't seem to be an appetite to finish the job
Hyden rec centre hand tennis courts delayed again as always for buildings to be done in London in again
Tennis club in Hyden, building needs some attention. But it is an expensive and tricky one.
Hyden rec centre is very dated. No air con. Hyden public toilets are also very old and located in a terrible spot.
Kondini gets everything built new from shire. Hyden and Karlgarin have to rely on local effort to get any sort of facility. As such we are left with old shit buildings painted a different colour
As the populations dwindle in our towns, we need to be ruthless (due to economic reasons). We need to consider centralised hubs, designing buildings to be co-habitable (bowls, cricket, footy, hockey, netball, sporting functions, training seminars etc) which yes does mean the relocation of some sporting facilities, but a move that will use the facilities to the fullest.
Skate park old and dangerous no big parks for smaller kids available
There is nothing for the pre-teen/ teenage age groups in Kondinin. The skate park is outdated. The parks are not all ages/ all abilities. No gym equipment / gym. The Kondinin Pool doesn't have enough shade over the kids swimming area. There's no basketball court or even a cricket net for pre-teens/teenagers.
If anything there is too much being spent on this.
Some improvements could be made on sports buildings in Hyden, a 24 hr access gym would be great.
There are poor toilet facilities in Hyden. No mother's room ever been available to use. For a town with large numbers frequently going through this is dismal. The town hall toilets are a priority. Airconditioning should also be considered as the town hall is still used. Our library could do with an overhaul. Dewey system not used properly. Fiction and non fiction mixed on shelves. Better storage and resources. Start again and make it inviting. With older population many would still enjoy a good book. Large print items are handy.
Kondinin needs a gym to enable weight training - an essential exercise form for all ages.
Non sporting activities as well as sporting to be catered for
There is no toilets in a close proximity to the playgrounds. This is an issue with young children who leave it until the last minute
Re-centre (especially changerooms) and Tennis Club in Hyden need upgraded . One building to meet these needs would be ideal

A gym would be greatly beneficial to the community in kondinin . Many in kondinin working and living have to travel to kulin to use gym facilities.
Facilities in Hyden need significant improvement, especially with plumbing
Sport yes. Gym is a must in Hyden. Don't waste rates on sport centre. It's sufficient. Add cooling and heating to make more usable. Turn youth base into a swipe card gym.
There are more than enough fields and buildings to support all forms of sport. Maybe too much - Kondinin and Kulin are a combined team so half and half use
Q6. Community buildings and facilities are well maintained, clean and accessible
The Kondinin Cemetery has been slow over the years with improvements, however the completion of the entrance wall and signage has been a welcome addition tot he area, also the water tank being replaced with a smaller on. This fits in well and is also much appreciated by the community. There has been news around that the Shire intends to build toilet facilities at both Hyden and Kondinin in anticipation that this eventuates it would also be much appreciated by those who visit the area, thus saving portable toilets being brought the area prior to a funeral.
Building upgrades are not always completed or take way too long to achieve
the standard could be higher
Public Toilet's outside the hall need to be upgraded.
Karlgarin Sports Pavilion is a poor condition.
I don't see many places in town that are dirty or unclean.
The emphasis is definite on sport in this town. So, the facilities are good. The aquatic centre is top notch. The beautiful heritage buildings opposite the shire offices are not. They are a feature of the town and falling down which is very sad to see. The toilet block, caravan park are all well maintained. The absence of any other building in town stops other activities like a youth group from having a place to be held.
The Hyden hall isn't always clean and tidy
The interior of the West Buildings require maintenance including painting.
Sometimes it seems repairs that are needed don't get communicated very well or actioned when communicated between sports organisations and the Shire, but unsure who is to blame here.
But the standard of maintenance and repairs needs to be improved.
They are always clean however maintenance lacks on some buildings
Kondinin Community Garden could improve aesthetics
Not always clean, but the Shire is not responsible for the cleaning for all the community buildings.
Way too dated and crappy looking for tourists
Been waiting 2yrs for a path to get to 24hr toilets and showers in hyden.
I believe that the Shire should check all facilities in town daily to make sure they are clean as we all know that some tourist will use the verandahs of buildings, toilets etc and leave rubbish around
Hyden town hall- lesser hall could do with some basic repairs.
In general the town looks unloved and lacks pride
Q7. Parks, playgrounds and public spaces support active and social lifestyles
There isnt any park with lawns where families can go for a picnic with friends. Swings at Coronation Park. The seating undercover area at Coronation Park needs lowering of the roof, desnt protect in summar because it is too high on the west side.
The playgrounds around town need safety measures met. The playground on Jones Street has sand which is hard and could seriously injure a child if they were to fall. the sand at the KCRC also needs filling to also avoid injury. The shire need to also look at how they can make the car park between the pavilion and netball courts safer. During sport season this is a high vehicle area, with children often walking through this car park. This should be a high priority before the first game at the new facility later in the year. The skatepark looks very dilapidated, the gazebo is falling apart and there isn't anything for litter kids to do. Also needs to be fenced off better in the location that it is

<p>I would challenge the Shire to find someone who actually USES the 'outdoor gym' equipment in Coronation Park in Hyden. This is a box ticking exercise to say that facilities are provided. They are not- no one uses it. We need a proper gym, in doors. and much better playgrounds located in better spots.</p> <p>The 'Skate Park' is a joke to even call it a skate park. It's merely a couple of old ramps set up on some old astro turf. Again... I would challenge the Shire to find someone who actually uses it properly as a 'skate park' with their scooter or Skate Board.</p>
<p>better maintenance of the truck bay, information bay garden died and street garden beside street art dead The local ladies at the Op shop water the plants in the street planters others dead</p>
<p>Playgrounds and parks are well maintained</p>
<p>Mediocre facilities such as skate park have become white elephants</p>
<p>Picnic tables and chairs and barbecues at Wave Rock and in Hyden townsite needs to be cleaned on a regular basis.</p>
<p>Opportunities exist to greatly improve some of our playgrounds, parks and public spaces to make more attractive for a broader spectrum of the local community and tourists.</p>
<p>Need a gym, outside or inside and more shade as why would you want to do any activity in the sun</p>
<p>I know of a park/playground opposite IGA. Apart from sport I don't know where there are other parks. The area at Kondinin Lake is an eyesore with rusty debris and visible rubbish. This is a beautiful spot that could definitely be enhanced as a picnic spot or for walks. Yeerakine Rock is a great space but looks tired. I think a revamp could make it appear fresh for locals and visitors. The signpost on the Hyden Rd is not visible until you are on top of it. In a bad spot. Perhaps signage prior in both directions would be helpful.</p>
<p>This is a MASSIVE area for improvement within the Shire. Kondinin lacks any real public playground</p>
<p>We got a survey about a gym a while back but have heard nothing more about this, this would be a great inclusion to our town to support locals mental and physical health.</p>
<p>There is no outdoor gym type of activities</p>
<p>May I suggest a outback toilet at the lake where the steal swimmer is ..now salty People will stop pissing there ..ect if there was something??</p>
<p>Upgrade playgrounds!</p>
<p>Hyden needs a better, more engaging playground for everyone. The playground needs to be safe (i.e fenced off), in a prime location that is accessible to all (including locals and tourists), with facilities for all to use. Good eg: Lake Grace, Katanning (all-ages playground). It should also be inclusive, featuring diverse, challenging equipment (swings, slides, climbers) and natural elements like sand, water, and trees.</p>
<p>No ungrade in this area for decades</p>
<p>Need more or bigger playgrounds for all ages of children, there is basic playgrounds for young children but nothing for older children.</p>
<p>Playgrounds within the Shire are lacking, especially compared to other similar regional Shires. With lots of tourists travelling through our Shire year round, updated playgrounds could encourage travellers with children to stop for a while longer.</p>
<p>As discussed above playgrounds could be improved.</p>
<p>Coronation Park is still waiting for footpaths and sealed parking again at least 10+ years after project was started</p>
<p>Playground survey completed, but no progress has been seen. The old exercise equipment at Kondinin needs to be removed as is dangerous and new equipment should be installed. The walk trail at Kondinin is in much need of attention. Once again, a plan was established many years ago. I understand the Projects Officer is working on this, but it has taken way too long between initial consultation and implementation. The sporting ovals are kept in a good condition, encouraging organised sport.</p>
<p>A fence around the playground in Coronation Park weeks be beneficial.</p>
<p>Nobody uses to "outdoor" gym equipment at Hyden. We need a proper indoor gym</p>
<p>I believe the exercise circuit in Hyden is in the wrong location, this should have been over at the rec centre grounds.</p>

No good parks
Hydens coronation park is outdated and the fake lawn burns your feet. A committee had been started but nothing has been communicated with the community since. It would be lovely to see something like Corrigin or wickepin.
Please upgrade
Improvements and replacement of turf in Hyden Coronation Park playground needed
Hyden could do with major upgrade. Coronation park being central and always busy could be improved with works. Items that were built several years ago by the Hyden progress group could be repaired. Turf is breaking down. Ropes will need replacing at some stage. Upgrades to the area could be undertaken as part of the shires responsibility to the community.
Playgrounds could do with an upgrade to include all age groups
The playgrounds are basic, not fenced and no toilets are available at them.
Playgrounds are old and run down and there is no gym.
Lack of parks and playgrounds for children in Kondinin specifically is terrible. Lots of people travel out of town for this
Q8. Swimming pools are well managed, clean and accessible
The lawn area could be improved a bit at the pool. Maybe a ramp for elderly to go into the water. Improvements to pool excellent.
While the Kondinin pool is spotless and well run, it is an under utilised asset, current management will not allow any other improvements or an expansion to the activities available other than the actual swimming pool, eg. basket ball ring.
Kondinin pool is exceptionally well run
The pools in this Shire are amazing and well run.
We are so lucky to have Shaun and Ann, they keep our pool immaculate. Does need a basketball ring or a 4 square pad somewhere for the in-between swim activities
Kondinin have an amazing pool facility. Hyden is sub par, and for a much larger community.
Pools require more privacy fencing / screens
Heated swimming pools would facilitate longer term use and appeal to older community members
Unreal
New Manager seems to be customer orientated
Dont use thia facility but have heard positive comments f About the pool
i like both pools
Very lucky to have such fabulous pool managers at the Kondinin Pool who have kept the pool very clean and accessible and go above and beyond in the management of the pool.
Shawn does a great job
Swimming pools are great and well managed
Shaun and Ann do such a fantastic job.
Ever contemplated about something for the elderly maybe our own heated pool ..?? Or a elderly exercise group ??
Excellent staff Worth holding onto
Our shire has great pool facilities. There are a lot of people that would love for the high diving board in Hyden to be back up and running and somehow overcome the ridiculous red tape that has closed it in the first place, very frustrating to many of us living out here.
Hyden Swimming Pool upgrade was much needed
Kondinin Aquatic centre is amazing. Very fortunate to have Sean & Ann managing this.
I'm sorry that I don't use them more.
We are lucky to have such a well managed, clean pool in Kondinin.
Again, Hyden very old and dated

It was only just 2 winters ago hyden pool was let go green - Hyden diving board not to today's standard but has been fine for past 45 odd years. Shire could have stood up to bean counter who decided this
It is lovely to see the Hyden change rooms refreshed and clean, however the small round pool needs a fresh coat of paint and the tiles in the toddler pool need a deep cleaning or refreshing.
Always clean and well looked after
This is a good example
The swimming pool is amazing and a strong asset for our town
New pool manager 100% improvement on previous manager.
Q9. Investment in community facilities should be a priority
I still think a shower & toilet block should be built at the railway block. Many trucks & caravans park there because of the space and the tourist attractions. It is on the main road and plenty of room. The sealing of that section has made it look amazing.
The community are the rate payers, and while tourism is defiantly something we need to capitalise on, the rate payers should be top priority. We are choosing to live in this town, use our money to keep us here.
How are we not able to spend more money on our towns when we get that much tourism through for Wave Rock??
Roads and communications are more important. The focus in recent years has been on the facilitation concentrated in the towns. The needs of the major rate payers such as farmers and miners take second place to those in town, that's unfair. The election system favours those who contribute the least in rates to the Shire.
To maintain them yes
Listen to what commhnrity wants
the change in culture needs to be recognised many too biased
Means more people would like to live+stay in town. Including travellers
But investment in what ? Already a heavy investment in sporting activities. Not sure what there is for those not involved in sport. Again and absence of buildings leave no room for investment with business or for community groups who may be looking for a space or who never get off the ground due to there being no available space.
Starting now should also be a priority
Community facilities yes, but not tourist facilities eg discovery centre in Hyden.
Housing Quality housing stock No homes west or imported from other towns problems
Pride in a community is important. It shouldn't be underestimated how our town facilities play a role in this.
Current community facilities are good and we dont have a large enough population to warrant more.
If they are financially viable , ie housing over information centre. Commercial ventures should fund own buildings shire can have land price incentives if needed
Good facilities attract new residents
Perhaps I am too simplistic and old fashioned. But I think we have plenty of facilities for the Shire to maintain.
Community facilities need to be kept maintained so that the community can be proud of their facilities
I believe that the shire should have an investment plan, however we need to be realistic here and make sure our facilities have a multifunctional purpose.
Hyden needs a new playground and park.
Q10. Roads and transport infrastructure are managed effectively
Wished that Main Roads had fixed the corner turning to go to Esperance with a passing lane for trucks coming and turning headed into town. Maybe a turning lane for trucks turning left going into the wheat bin at Hyden.

<p>Would regularly need to contact the shire to have our gravel road graded during harvest - often see the grater parked up at 3.30pm. Could the shire possibly look at seeking employees to work a few hours extra over harvest to get over the gravel roads in the area.</p>
<p>The maintenance on some of the major Shire roads in the eastern end of the shire need more attention. I.e. water tables are cleaned out in the summer time and more gravel sheeting on sections on road where it is needed particularly in the winter. More consideration be given to the drainage of our salt waterway systems. Sufficient drains to allow saline water under the roads where road bases have been compacted to build a good foundation.</p>
<p>Holes in the town site main road disappointing and other housing bitumen is under maintained</p>
<p>i understand the scale and its ok, always room for optimisation</p>
<p>Parking bays, especially opposite to the Hyden Roadhouse, are deplorable</p>
<p>The road to kulin is shocking and browning street has had no light for a long time. Other than that put more money in facilities</p>
<p>Street lighting in town is very dim. Walking at night means I need to use a torch. Footpaths _ there is no footpath from the caravan park to the main street. Don't know of any cycleways. As for streetscapes Kondinin seriously lacks in this regard. Apart from the historical buildings area with the mural, the garden around the hall and CRC the rest of town is unforgettable. Very ugly in fact. Businesses in town have been allowed to fill their properties with junk. Old tyres, old car bodies, rubbish piled high. This is a shame as you can still have business but there appears to be zero pride in these premises. The first thing that greets you is a roadhouse with serious craters at the diesel pump and a very ugly mechanics yard with old cars in the yard. Welcome to Kondinin! Then drive around a bit more and the impression of an unloved town grows. The lack of monitoring or enforcement of any code by shire here doesn't present a unified, pleasant streetscape at all.</p>
<p>I would love if there was white lines painted on the Mt Walker - Hyden bitumen road. I feel a lot of traffic goes off the side of the road and showers other with gravel stones as people do not realise how wide the road is, I feel white centre lines would help with this issue.....</p>
<p>This town sadly needs a revamp try to look good Houses with tall grass not being looked after ..not a great look</p>
<p>Some are some aren't</p>
<p>Gravel roads need better maintenance,</p>
<p>The roads are shocking!</p>
<p>Lack of footpath upgrades Projects not followed through and not completed to a high standard</p>
<p>Things I are going through a change with the change in Management and is currently unknown how they will go in time. Sometimes it seems the standard of maintenance of gravel roads wasn't the best but it seems to vary with location but maybe it was about who was most vocal at the time gear was available for the works. The road drains are often left to become overgrown and have trees growing in them in many places, even the East Hyden road, which is quite a busy road now days, seems to get left for too long between maintenance to the point there is large trees growing, but the section that was done recently was done extremely well and the driver was great in dealing with traffic on the road, is much appreciated by the locals.</p>
<p>Roads suck! Blocked the truckies from using toilets and shops for the whole 10 tourists we get in that bay! RIDICULOUS</p>
<p>Some roading throughout the Shire could do with more regular attention but generally is well maintained. Understand that this is not always Shire responsibility, but that of Main Roads too.</p>
<p>Our gravel roads are maintained reasonable well. The extra tourist traffic now, mainly due to the Hyden - Norseman Road now being an option on Apple Maps, are throwing up a lot of near misses, particularly around Wave Rock on the East Hyden Bin Road. This area and the road heading into town from the east needs attention.</p>
<p>Shire does it's best with limited funds for the roads. The new section on the Hyden-Norseman road was very well done.</p>

<p>Seal Hyden Norseman road Improve gravel roads Entrance into Kondinin townsite in all directions needs road upgrade, widening and verges slashed</p>
<p>Gravel roads on the edge of the shire need more maintenance. Lack of work done can be quite obvious against the narembeen Shire roads.</p>
<p>More gravel sheeting is needed and graders are under utilised</p>
<p>Karlgarin foot paths usually need a good sweep, but very few use them.</p>
<p>A lot of work has been done on improving the Hyden-Norseman road which is fantastic. There are some roads in the townsite of Kondinin which need work on, especially Repacholi Parade. The road has been affected by tree roots, trees growing in the kerb, and has chunks of kerb missing, Considering this is meant to be the better area of the town, it does not reflect this.</p>
<p>parking in hyden needs sorting out the parking near railway needs truck parking and over night caravan parking with toilet and showers</p>
<p>No nice gardens around town. It's all gum trees and dirt</p>
<p>It is only in the last couple years we are seeing any gravel been laid at east of shire. Current councillors they need to be thanked for this. So much more is needsd</p>
<p>Our gravel roads (particular bus routes) need to be in good condition at all times, All streets within each town should have a well lit footpath/cycleway that is not broken up and uneven. The walkway between Hyden town site & the new area (Radbourne Drive) needs urgent attention along with fixing the mixing and broken solar lights.</p>
<p>Have U drove into kondinin from corrigin is a embarrassing entry to town</p>
<p>Pot holes</p>
<p>The gravel roads in this shire are an absolute disgrace. There is no reason that shire grader shouldnt be running year round.</p>
<p>It seems all the focus is in Hyden. Some of the dirt access roads need maintenance as well</p>
<p>Roads are well maintained footpaths and streetscapes need improvement.</p>
<p>Still quite a bit of work to be done. It is progressing and with continued applications it is heading in the right direction.</p>
<p>The poor road quality is due to a lack of rain infrastructure mean grain is pushed to road transport - not shires fault</p>
<p>Some outer lying gravel roads need significant improvement</p>
<p>i think there should be more street lights that are brighter. once the sun goes down the town is extremely dark</p>
<p>Q11. Shire owned water infrastructure (drainage, stand pipes, water storage) are managed effectively</p>
<p>Large areas of storm water catchment in Kondinin are wasted due to poor planning and decision making in the past. Parts of the new storm drainage in the Kondinin townsite are showing signs of premature failure.</p>
<p>Would like to see more investment in water resources for our town ovals</p>
<p>The risk of wild fires is greater now than previously. Consideration to the storage and access to reserve water supplies is now important. These should be built and maintained to a good standard. Roads should be used and maintained as firebreaks as well as being used as roads.</p>
<p>Footpaths could do with replacing as cracks are appearing</p>
<p>Stand pipes should be mai ajned to high degree because of emergency</p>
<p>i have no issues</p>
<p>I know nothing about this.</p>
<p>We live on Raine pl in Hyden, there are 2 drainage pits, because of the clay/granite water just sits for long periods and becomes a breeding ground for mosquitos and with and summer rains they create an artificial water source for the rabbits over the summer period.</p>
<p>Town suffers a lack of leadership in this area</p>

Unknown as I have little to do with them.
Water levels in King rocks and the humps are very low when they are needed the most.
I don't really know. I don't hear comments about them. They seem to be ok. Thank you
Standpipes - how much did it cost to put all the electric electronic shit on, and how much does it cost to maintain - against revenue received?
I don't use these so cannot comment. However how is rain meant to flow into drains when streets are filled with dirt (the sweeper has not moved it) or the drains are full of debris.
The water access is good but the swipe card system is far to unreliable. On more then one occasion I have been unable to access water and have had to go to the kulin shire to provide stock water to my clients
Drainage around town is questionable. Stand pipes good and storage has been improved.
Not a facility I use
Q12. Footpaths, cycleways and trails support safety and connectivity
People towing caravans have said that the Wave Rock Road is very narrow with shrubs scraping vans if there are 2 going in opposite directions together.
Residents in the 'housing only' area in Kondinin have no option but use the road as a footpath/pram way as there no paths or usable verge.
Footpath is required along Stubbs Street - this street connects the Repacholi Pde area people to the rest of the town, often mums and dads with prams and small children on bikes are forced to use the road, with other traffic, which in dangerous and preventable with a footpath
The area over the railway line could be a problem, although the Shire has mowed the dry grass on the old oval etc and done a good job under the circumstances some of the land owners further out keep their blocks tidy and the grass mowed down. Others are just nothing but rubbish dumps with several blocks being like this for may years and a fire hazard. Although I believe two of these blocks are part of an estate, which may be a problem, but these blocks have been this way for fifty years that I know of. The block near the Hyden/Kondinin Road has had signs painted roughly on galvanised iron and the words on these signs are questionable. A good tidy up, car bodies removed would be acceptable.
Room for improvement
All in very bad condition especially the trail to Wave Rock
Lighting is good connects town to upper part of town
down town shop hub of hyden could do with a polish
Footpaths near Hyden Trading Co. need to be repaired, Coronation Park needs a footpath and the walk trail from Hyden Roadhouse to Wave Rock needs maintenance.
There needs to be a footpath on Repacholi Pde. Lots of kids on that street. Very dangerous and an accident will occur
Yes leveled off And people with electric bikes or scooters to only do a certain amount of Km hr and helmets to be worn
More lighting is required. Better cycleways and/or footpaths are required from accommodation sites eg The Silos
Upgrades needed No footpath linking Gordon st to pool and caravan park as an example It's only the Main Street after all????
The walking trail east of the Kondinin townsite needs maintenance. For example, some tree identification signs are located below now- dead trees. There are limited cycle ways in KONDININ. It would be great to have a cycle way out to the lake.
Some places seem great and other places are in need of work but improvements seem to be ongoing in places.

Some are desperately in need for upgrading
Broken pathways have been identified with cones, but no repairs have been conducted.
Bush walk east of railway station requires maintenance.
Footpaths needed Southern edge coronation Park and front of hyden roadhouse to link up with wave Rock trail
Need more footpaths in Hyden, especially Marshall st. The footpath in front of HydenTrading Co has had cones around the swollen unsafe footpath for years with no repairs.
Wave rock trails need to be better maintained
We have areas of great pathways/cycleways, but in the main area that young families live, there are no footpaths, and families have to walk/ride on the road. There is no main footpath from the caravan park/tourist information bay to the main area of town in Kondinin. Bush trail in Kondinin needs maintenance.
footpaths in hyden
Around hyden they are shit. They should be different colour to designate paths for tourist and walking from roadways etc. always trees overhanging and fallen branches on them.
should have a well lit footpath/cycleway that is not broken up and uneven. The walkway between Hyden town site & the new area (Radbourne Drive) needs urgent attention along with fixing the mixing and broken solar lights. In Hyden the new townsite needs footpath/cycleway around the whole area and up to the industrial area.
Drive around town, easy to find a few sub standard
There does need to be better signage. I see way to make you nit with walking down the road because they dont realise there is a walk trail all the way to wave rock.
Always overgrown with trees. Needs more maintenance. Rough surfaces of you fall off bikes. Safety is an issue.
New footpaths are great however not complete throughout town (kondinin)
Q13. Public lighting contributes to the safety and amenity of Shire facilities, walkways and cycle-ways
The lighting in the Repacholi pde area is dull, the Shire need to reach out to Western Power to have this rectified
More lighting must be provided for Marshall street Hyden from the pool to the roadhouse at night. Good Lighting makes a town look alive at night. Kondinin's main street is well lit.
Need for mor lighting
Can get raped between the street-lights in the main street they are so poor need underground connections like many other towns No parking lighting in the Recreation Centre Parking area. During functions when the main oval light is off from the road cannot see any cars parked even when park is full. Can some solar lights be installed around the oval and in the parking area including the CRC
Browning street and I don't think we need more paths or cycle ways
These questions repeat themselves.
Kondinin is very poorly lit
Lighting to be pointing downward , as to keep our beautiful dark skies
More needs to be done in the space I think.
Solar lighting to toilets and park.
Karlgain can get very dim, at night, if walking, but has always been so.
Don't know - lighting in hyden has always been nil so nothing to compare with. Kondinin is lit up and has crime issues
Public lighting is an unnecessary waste of money. If you cannot see, carry a torch.
Not very bright in Hyden

Q14. Streetscapes, trees and public spaces are well managed
Would like a bit more colour in having flower beds and flowering shrubs. Bougainvillea don't need much water once established.
Yes, we however do need more beautified areas on the main road - the hall garden is kept amazing, but nobody sees it.
They are maintained well, granted Dave does a great job. However there is little to no landscaping in the town. Its all dirt and gum trees which is not appealing to visitors or local families. When I first moved here over 10 years ago, I could not get over how 'barron' the town of Hyden looked.
Only interesting items the locals have built and donated in Hyden
Our town always looks neat and tidy big effort from our groundskeeper
Hyden Town groundskeeper needs more support
More needs to be done in this area
Our main street should have more 'street appeal', things like community/town Christmas decorations, banners on the main street to advertise events etc or a light up bill board type board, our town is behind with these things, we need to take more pride in our main street, especially with the number of tourists that drive through daily.
No change really in 20 years
The entrances to town could be improved.
Dave does a great job around Hyden and is an asset to the shire but it seems he is often left to deal with everything on his own, which means things aren't always at the same standard. Unsure if this has already been addressed but seems like more helped or sharing of staff between towns.
So many weeds around town, we need more than 1 gardener! Declan does an amazing job but needs a hand!!
Would like more effort put into care and monitoring of existing playing fields with more on site management. More should be done to improve the street scapes and removal of dead and dying trees to improve the aesthetics and green cover.
Dave Symcox does a great job in our town
Hyden as a tourist town, needs to be kept clean and tidy, and whilst our current town man Dave, does an amazing job, he should be given far more support in this regard. As a local, he is well placed to know what needs to be done, but an extra pair of hands would be most appreciated.
Would have preferred trees to have remained on verges - many removed years ago.
While hyden has a wonderful gardener in Dave Symcox he needs more support
Always weeds on entrance to hyden
One gardener in each town is not enough to manage the streetscapes etc. Hyden does look nice and neat and tidy as you drive through town, but Kondinin does not. I understand many of the unkept areas are not shire owned, but the impression as you drive into and around the town is not very inviting. Declan does an amazing job, but he is one person, and it is not fair to expect him to keep a high standard in every area of town.
Kondinin main street has some appeal however just like Karlgarin & Hyden the drive entries into our towns are disgraceful.
I see the shire cleaning hyden minimum once a week. Its very clean
Dave does a great job in Hyden!
A little thought as to how people will access areas. A footpath leading into a metre of gravel or into a roadside drain .
Signs that say you can't park etc but don't say where the parking is like 50 m ahead on left. Defies reason. These are minor things that have big impacts of you are in a truck for example. People who know their job would be aware of such technicalities.
Dave in hyden could use a hand. A lot for one person to manage
Q15. Infrastructure and assets should remain a key priority of the Shire

Infrastructure & assets - taken that the Shire office comes under assets, one only has to walk towards the office to notice all the blistering paint that has fallen off, especially on the exterior office sign and the windows of the library. Maybe a scrape and paint job would be in order.
Yes, we could do so much better!
the image of this town is a KPI for future growth
What is meant by infrastructure- perhaps an explanation
Ok as ive only been here a very short while I've heard about XXXXX - people who are in it need to stand down and let Council to take this over please or be on the board or make the People of the XXXXXX accountable to the Shire. (its a serious matter).
Shire should hold acquired land and assets Not sell at auction cheap Been some disappointing
The shire should endeavour to have a long term asset management funding procedure when applying for grants ie for the upkeep of the assets applied for.
Roads, building maintenance
They instil pride and attract new residents
looking after what we have, so avoid the expensive replacing situation. However, services, such as rubbish removal and doctor are also very important. It annoys me that you have to find a doctor and the Health Dept., does what it doesn't do.
I don't think the shire should be involved in business 's like a caravan park. Private enterprise should operate these.
Q16. The Shire manages environmental and conservation responsibilities well
Lake Gounter reserve has free campers staying there. Conservation is not managed well, rubbish dumped illegally. It's a meas
We believe that the segregation and recycling apart from aluminum cans does not occur at it should. Most of it is put into land fill. It is essential that an asbestos disposal is maintained to facilitate the removal and burying of these type of noxious materials. More bins required in recycling facility in Hyden. Many times full. Old fencing wire facilities need to be established to enable their proper disposal.
A lot of roadside verges are covered in weeds. General lack of weed control in all townsites.
I feel like a lot of farmers love to get rid of more and more trees, it's their property but it's sad to see. The shire does a good job but if you go to corrogin you'll see that the have plenty trees on curbs but kondinin has nothing which makes it hotter and hotter
I see no evidence of this.
More support is needed to protect and improve bushland
Avon Waste contractors often lose rubbish out the top of the trucks between Karlgarin and Hyden.
Local reserve across from CBH has never been maintained Example old toilet blocks with asbestos Old bmx track Old Excercise equipment at caravan park is a hazard
Unknown
We need more action on getting rid of the White Cockatoos before they decimate our trees. Perhaps more community members to shoot them.
Better management of roadside weeds is needed
Weed and mozzie control are not sufficient
well enough
Individuals in Hyden have been allowed to manage their own waste water management which is now impacting on the surrounding environment. The Shire has to be responsible for this, which the ratepayers have to pay for. Individuals need to be made responsible for their actions.

Not shires responsibility . Sounds like more costs on ratepayers
However, I have heard that a environmental issue reported was swept under the carpet, this should not be the case, no matter how small or big the issue is
I dont really care either way. Personally clearing trees should be allowed
Reserves in the shire need to be better maintained, we have some very rare orchids in the Reserve near Hyden tip, but people continually dump rubbish if the Tip is closed.
I have not seen the shire share or advertised anything they are doing around environmental management and improvement. I would like to see more work
No recycle bins at tip. Everything should be in one location. Some tip staff need to be more proactive in tidying up blowing rubbish rather than sitting in their cars.
Q17. Waste and recycling services meet expectations
Could we have a fence at the back of the recycled bins so rubbish doesn't fly all over the place up in the Industrial area.
I do not get my rubbish collected, however appreciate we are able to take it to the tip, free of charge
Amazing to have the 10c recycling located outside Elders Hyden. This is a huge bonus
see above
Could have larger items eg fridges pick up more often or provide the service if you ring the shire.
Recycling at Shire Tip is non-existent
We lodged an application at the Hyden office in July of 2025 for a waste and recycling bins in preparation for the completion of our house, followed this up with emails on the 31/10/25 as the house was completed. We came back home over the Xmas/NY break and still no bins had been delivered, spoke to Avon waste as your office was closed and they informed us no request for a new service had been logged with them. Spoke to Avon waste 5/2/26 still no request for a new service. 5/2/26 spoke to the shire office, hopefully this will now be sorted.
However, it is problematic that glass (eg jars, large bottles etc) cannot be recycled unless it is part of the Containers for Change initiative.
Don't use the very often so don't know.
The Hyden Recycling area is a mess, though some members of the community seem to use it as their personal dumping ground, and take little care. Eg. boxes of items just dumped by bins, and filling bins with boxes instead of using the cardboard bin. Thank goodness it is out of sight of tourists, after the disgraceful decision to have it placed in the main street quite a number of years ago. Perhaps it needs a cyclone fence around it to stop the wind blowing the rubbish through the bush, though how the Recycling truck accesses this area might prove problematic. Probably a three sided cyclone fence may result in less rubbish being blown around.
Waste transfer stations need improved gravel roads and a tidy up
Does it? We are told that all recycling is buried in a hole
There are no recycling facilities
All the recycling goes in same skip bins. Needs proper recycling.
Really good. far better than eg the city. Scip bin hire, when you need it is very helpful.
Although unsure whether the waste and recycling are separated.
More recycling bin capacity in Hyden would be useful, as I have found it your do not do recycling off shortly after the bins are emptied, then it fills up and you are unable to recycle items.
Do not entertain the idea of fogo.
I believe the town people should be given large green bins not the silly little ones we have. Also maybe the tip should be open for a full day Sunday - especially through winter when everyone is at sport on Saturdays.

My house is maybe 500 meters from wave rock, I have a huge turn around area yet I still cannot get bin collections. Ive been told I need to organise it personally with the driver of the rubbish truck.
Bigger bins would be great please. Four people in our household quickly fill the one we uave
I understand recycling is sent to landfill?
Bins in town too small
Q18. Animal management & regulation services are adequate
Maybe a few more fox shoot nights
Feral cat and rabbit populations continue to rise uncontrolled.
Never see ranger cats run the town and locals have to deal with them. He drives around on a Monday during the day intermittently No bi-annual fox shoots held
Rangers presence is notable and visible
town of hyden ok farm vermin could be assisted
I see dogs quite regularly walking around and cats should always be inside
I have seen no evidence of this
Not sure
Good to see Ranger enforcement
I have received help with dogs, when requested. You are limited by the capacity of the various owners.
Many wild cats roam the streets of Kondinin, and other than trapping them yourself by hiring the Shire cat trap, and then calling the Shire to collect (meanwhile having to look after the welfare of the cat), there does not seem to be an active push to control these feral cats.
white cockies are not native to wa
There is more then one family I know of in the shire that has a dog or cat taken off them atleast once a year, yet they always get another. This needs to be better enforced or reported to police.
I don't think we have anyone doing this work
I often have stray dogs around my garden which can be uncomfortable with young children and having a dog especially when I dont know the dog and I am a bit afraid
Not something I use
Never see the ranger
Q19. Environmental sustainability should be a long-term focus of the Shire
The shire is losing land to the rise of salinity. More should be done in working with the State Government and private land conservation contractors (Bill Davey) to establish more salt resistant on paleo channels.
like trees, parks and viewpoints
More and more trees an plants
Don't let the net zero bullshit lead the charge. Do what's right for the shire first as sustainably as possible.
This is a bit strange seeing as the town seems to exist only for farmers. Don't see any sustainability and not sure how it would be managed.
Waste oil removal is non existent in our region.
Focus on the basics first
The federal and state government spend enough on this, we as a community don't need to contribute anymore money to it. Plants some trees and rejuvenate some areas but nothing substantial
Yes we should care about environment but not be carried away with it
but you can't do it all. Everyone needs to do their bit.
More costs on ratepayers for no benefit

Q20. I feel safe in my community
And lets keep it that way
No secret there is a drug abuse issue around town. This can sometimes make me feel uneasy and nervous when it is known there is users around town. I dont think out local Police are working on eliminating this issue. Only a few years ago a local police officer almost died from a local drug user. The shire needs to work with the police to try and stamp this issue out, to ensure the safety of the community is top priority.
We are indeed fortunate in having a well run Hospital, a well organised Ambulance centre and well trained volunteers, two police officer who live here (I believe) and a volunteer Fire and Emergency group. Emergency management is well organised.
Because Hyden looks after itself New Police very engaging and nice to have around, this has lifted the protection profile
Have has positive assistance when we have had emergencies
still lock my car most of the time
Police resources would be better used if stationed at Hyden
I feel safe, and I walk around town. I don't see this as something the shire can lay claim to.
Would be nice to see police officers out and about every now and then not just once in a blue moon.
More focus on trying to give youth some outlets Local police can step up. Seem to be missing in action
We did but Hyden has now changed with the extra travellers coming through town. The different type of people that we see on our road now, particular on the Hyden - Norseman Road has changed, from miners & the odd tourists to now all sorts moving from state to state. The Hyden hotel is not somewhere that feels comfortable anymore either, and incident that happened there from one of the Wind farm workers doesn't make me feel like I can have a couple of beers there without one of them getting a bit violent, I just don think some of them understand country people and country pubs.
Our St. John Ambulance and Emergency service volunteers do an amazing job, but it is disappointing that they are often hampered by city centric rules and regulations. I understand St. Johns want a Starlink service for their phone service which is being denied by St. John yet with all the traffic now travelling the Hyden-Norseman road due to Google maps sending travellers in that direction (which is new), these services are going to be required a long distance from the town, and in most cases, they will be without any vital mobile phone service. To me, a Starlink service is a no-brainer, but once again, city centric bureaucrats make decisions that are not compatible with remote living.
Hyden has influx of energy workforce - our community demographics have changed and im hearing reports of more anti social behaviour
Crime in Hyden is prevalent. You can ask anyone in town and they'll tell you where the local drug dealer lives???
Demographics of our community have changed over last 10-20 years. Happened throughout country towns?? Would like to see more of a police presence. Very comfortable with volunteer ambulance contributions to our community. Wonderful people.
If we are ever asked to evacuate, I hope you will say in which direction eg north, south east or west with ie towards Hyden, Kondinin, Narembeen or Lake grace, so we directionally challenged, know which way, while we are trying not to panic. The bush fire plan site, says where will you go?? I don't know.
Drugs in all towns in shires - police issues is public saftey, not shires
Crime is up, fire response is still good but stopping locals from attending fires is causing property damage. The last fire i attended my father and I single handedly saved a shed and house from going up. The fire truck didnt turn up till after we got it out. If we weren't there that house and she'd would be rubble.
I think there needs to be a policy of some description to reduce those using drugs or alcohol. Drug and alcohol testing should be a priority to reduce risk and have a zero tolerance on work contracts. Implementation should be a priority.

Q21. The Shire plays a positive role in community safety
Shire councillors at every event
I would ask how?
I have seen to many poor decisions and pathetic Hyden verses Kondinin stupidity for me to have any faith in my local shire Time to grow up The Hyden interpretative centre discussions are madness and a complete waste of Shire money and effort Quality housing or land will bring quality people
Communication is often lacking
By not having night lighting at hyden as an example.
As a community we are lucky, but with more and more itinerant workers and tourist I believe the Shire needs to provide a key role in crime prevention and community safety through a Community Safety plan and investment in infrastructure and services - improved street lighting/building lighting, removal of derelict buildings/house, removal of graffiti and repair damage to building etc quickly. Install CCTV have rangers working with police and community services and if need be press charges to those repsonsible - send a clear message it will not be tolerated funding and support
The shire doesnt do anything for community saftey... thats the locals self governance and to a lesser extent the police.
I don't know
Q22. The Shire is prepared for natural disasters and emergencies
We are left on lur own with limited resources and if it was not for our own machinery we would have been flooded. The last flood the Shire did not have enough red hats or signs for the road ad locals supplied own signage
no one is truly prepared for fire or flood
I am not aware of any preparedness. I am sure there is a proposal somewhere. The most I know about is fire bans posted on FB.
There seems to be a lot of planning in many areas of this. Response is often lead by community members, not the shire which isn't how it should necessarily be, as if things don't right, it's the shire left to pick up the pieces.
Unfortunately cannot comment here as have not seen any indication of this
For the amount of land the shire has and people that travel through, our services and facilities will be very stretched. We are already seeing signs of that. That's in reference to the lack of fire trucks and first responders to accidents.
Yes it is, as long as it isn't commandeered from a city office. We have had fire fighters come to Hyden taking over and then expecting locals to adhere to their rules and regulations without them understanding how fire fighting is controlled properly the country way. For instance, apparently back-burning is considered 'Arson!!' There would be people alive today in Esperance if the 'City' mob hadn't demanded certain fire fighting (country style) actions were unacceptable to them. Also, the Perth mob knock off at 5 p.m., but expect our volunteers to continue throughout the day and night, with the city mob calling the shots. Any Firefighters from the city should be under the command of our local Fire Brigade.
The amount of town-wide flooding in Hyden in just the last 40yrs is a testament to no effective flood modelling solutions or diversions being discussed or implemented
I assume plans in place??
Flooding of hyden townsite remains a concern Firebreak along vermin proof fence is inadequate
Hyden Town floods, fire breaks inadequate.
is anyone? I'm sure you will do your best, as we will.
Is it?
Sheep being phased out , more cropping . Potential fire disaster in a few years time when sheep ban is enforced
Not really much that can go wrong out here

I don't know
We could be better. Our volunteer services are excellent. We could try and get helicopter refuelling station at the transfer station in Hyden. This would allow for fire bombers to operate effectively.
Unsure is there a way to know if shire is actually prepared.
I am unsure but think so
Q23. Emergency information and communication are clear and timely
Maybe remind new businesses and people about giving their Shire their mobile numbers for Harvest Bans and Total Fire Bans etc.
Room for improvement
FESA and St Johns Ambulance need clear directions to accidents sites. I think this could be improved on.
?
Only when the telstra mobile service is working.
Harvest and fire bans are available to those who register.
Improvement on this area is required, especially during summer/bushfire season. There has been some improvement on communication in the recent months which is good to see. Collaboration with local fire brigades to assist with improving education to the wider community across the Shire would be good to see, and ensuring that the Shire is invested in improving and maintaining fire resources within the shire.
Regularly advertise on facebook community pages, newspapers noticeboards etc, how this information is released and how locals/tourists can register to receive information
Almost never know there is a fire until its out. And 3 years in a row I've tried to get on the harvest ban list and 3 years in a row I receive maybe 3-4 texts. Never all of them
We don't see much of this
Great notice about the Telstra outage in Hyden. Would be helpful to update more often. Ravensthorpe shire is a good example of keeping the shire informed of road closures, fires and floods.
Q24. Growth and development are managed in a planned and balanced way
The Shire of Kondinin point blank refuses to develop residential and industrial land in Kondinin and has done for decades. It will be interesting to see how the Shire handles the next development of residential and industrial land in Hyden while ignoring other communities.
Housing has been a major issue for some time and shire could have been more proactive in this department. Shire involvement in most recent projects has been positive though
Unfortunately the shire and its council have not been meeting their commitments with housing in the area. From memory at the last community engagement meeting, we were advised the shire, and its council were required to build a minimum of One(1) house within the shire each year. The new CEO house and the 2 WACHS units are the first houses to be built in Kondinin in many years.
There is a shortage of building a commercial sites in Hyden. When some people have tried to do development Shire Building Inspectors have deliberately made it very difficult.
What growth and development every thing in Hyden is done by the Hyden people not the Shire has been a real struggle in the past
seems to be the same businesses doing the new buildings
More Shire housing in Hyden
I don't see much planed for the future
There is none present in this shire. No blocks being sold off for housing. Town planning appears non existent with businesses in residential zones, business areas not confined to one section of town but spread throughout town. Big sheds next to houses, boarded up buildings, houses that are derelict. So don't see how future growth has been factored in. There are some buildings that could be turned into accomodation but this needs investment and as the buildings themselves are in poor condition I doubt it would be cost effective. Also, not sure it is council responsibility.
Not sure

<p>I personally see no planning Put long term plan out for Kondinin and Hyden</p>
<p>Housing is an ongoing issue, reducing housing capacity is ultimately reducing the potential capacity for growth in our Shire that already has a declining population.</p>
<p>The lack of housing in Hyden is a detriment to the town and shire. We have people wanting to move here but can not due to nothing being available. We need more age care homes as well as normal residential lots. We also have a lack of lifestyle blocks which I believe we lose people out of town because of this.</p>
<p>What financial benefits did we receive from Hyden wind farm? Where is the residential land planning and worker housing? Kondinin has no industry now and the primary school will no doubt close in the future - and we are spending huge dollars on a doctor when we had a sustainable structure previously</p>
<p>Know of some people a few years ago getting knowledge of blocks going for a cheaper price before the main populace hears about it.</p>
<p>The planning and development of the Hyden Discovery Centre has been shocking.</p>
<p>More housing required. Would attract more families. (Maybe??)</p>
<p>It seems its much harder to get projects up and completed in the eastern end of the shire</p>
<p>Projects seem to happen in Kondinin but not in Hyden.</p>
<p>more housing, could be a help, but the Shire shouldn't have that as well. What does the housing dept. do these days? Assumably not enough, with the current housing crisis. It seems that people from Perth etc are coming to the country for cheaper housing. More population could justify, more growth of services.</p>
<p>There is no plans for growth and development in the Shire.</p>
<p>Not enough houses to rent. Everything in Hyden is snapped up . No one else has a chance</p>
<p>I think your priorities are wrong. We should be opening up more housing and industrial lots. Not wasting money on visitor centres and a crc upgrade no one asked for.</p>
<p>I don't think we are growing. I heard that we are getting smaller in terms of population</p>
<p>Because of one eyed view points. The shire had no land in Hyden to build. All housing was focused in Kondinin. Hyden is actually the centre of the shire and makes sense to have housing available. There is enough housing in Kondinin now and all the older homes should be sold off as they are. This would allow for new builds in Hyden for staff. Still need land release and need this to be a directive not left to administration.</p>
<p>Need to release more land in Hyden. Maybe resell blocks before developing to encourage develop wa to proceed?</p>
<p>Q25. Shire management of environmental health (food, waste, buildings) and inspections is effective</p>
<p>Can there be an RV station somewhere in Hyden?</p>
<p>We hear people complain about this but it is very necessary. The gentleman who does the inspections seems too relaxed though.</p>
<p>Food service companies in town do appear to look quite dirty often not. There is also no disabled access to the post office, often meaning people in wheelchairs have to yell out to the post office person and mums with prams have to leave their babies outside by themselves while they go into the post office. Unsure how this is even legal and has gotten to this point</p>
<p>No it is not consistent. The Inspectors go over the top in some instances and are too slack in others.</p>
<p>Brendon is always fare and efficient with all matters pertaining to the Act</p>
<p>not an even playground</p>
<p>I have no knowledge of any of this.</p>
<p>Some things like food handling certs and other certificates need to be available and to train people who own food business or supply food to eat</p>

More inspections of food facilities should be done.
Many building and houses should be pressured to repair and improve as much as possible
There are too many rules and regulations regarding the serving of food in our community. It totally inhibits any opportunity to raise funds with cake stalls etc. Our community has catered for up to 320 people over two days, without anyone getting sick etc before we were targeted by health inspectors. It should be left entirely to the customer as to whether they chose certain food items, e.g. if they want cream with their scones, then cream it is. It is time responsibility for choice came back to the consumer. The necessity for having 'commercial kitchen' cooked food only, for a variety of community events, is an insult to the country cook. Country women have catered for years and years with no problems.
The person who runs all the food outlet buildings is not held responsible for health violations, broken equipment etc.
I hear varied comments on over zealous health and building inspectors. I have not experienced this, with my limited dealing. a food handling certificate to serve cuppas and cake at a market day, seemed a bit over the top, when no one has had illness from this.
The health inspector needs to do random inspections at places like the bakery, wildlife park, hotels, roadhouses etc, and these inspections should be unannounced.
If anything the inspections are a hinderance
Q26. Planning and building processes are fair and easy to understand
Tory is a huge asset to the shire - she puts many hours into ensuring the local community can achieve their goal when approaching her.
Shire buildings in Hyden seem to be difficult to build
Again I haven't had any dealings with this to know.
Not sure
No personal experience
I've not personally dealt with planning, but have heard both many complaints as well as many complements of staff knowledge when dealing with things in this. Seems things should be more neutral than they are in this space.
Planning and building permit procedures need to be more streamlined and to be completed a lot quicker. Knowing full well that the bureaucracy in government departments is very spasmodic.
Have been told alot of red tape concerning building
I don't access planning info as often as I should.
not sure about the easy to understand. it helps to have a staff member explain some of the terms etc.
Planning and building requirements are not consistent across the Shire.
Shire of Kondinin should be like our neighbours shires and not need planning permission for houses and sheds. Kondinin shire has zero presents at east end so why bother.
Why do houses in town have different rulings, for extensions, carports, spas & pools. Should be one rule for all
Without naming names or places in have heard of atleast two different entities unable to continue due to nit picking with this.
Could reduce red tape. Change policy. Join Mt Marshall, Yilgarn and Narembeen policy of building regulations. Farm or 7 km from town built to AS. Shouldn't need all the other stuff for sheds etc
Need more community education like flyers or examples.
Q27. There is an adequate supply of housing available in the Shire
While there is a shortage of housing, there is a number of contributing factors, including Homeswest ignoring regional communities, Western Power not investing for staff (West Court units rented commercially to W/power rather than for there intended use) and a lack of confidence for private investment.

<p>We believe that there is enough housing for the people who live here. If there is an issue with seasonal work, why should that be a Shire problem - it makes sense for the farmers to make sure that they have staff housing - and most of them do. We struggle living here, it is so remote, the towns are feuding and there is really no attempt to fix that - it is a classic case of "they have it so we want it". To be honest, we think that the Council has done this.</p>
<p>As above. More small units required.</p>
<p>Lack of housing and rentals. We need to build more Shire housing that are available as rentals.</p>
<p>Houses built each year in Hyden & Kondinin</p>
<p>There been a shortage of houses in kondinin and hyden for awhile.</p>
<p>But what kind of housing are you talking about? It is all seasonal. I remember there was blocks of land in Hyden that were on the market for many years and only just sold recently as cost went up in Perth but even then only two places have been built so is there really such a huge need? Kondinin is not growing so....</p>
<p>Block sold in Hyden 2000sqm but little housing to date</p>
<p>always a waitlist or battle for tenants</p>
<p>More housing needed in Hyden</p>
<p>Where?</p>
<p>There is no appropriate housing available. At all.</p>
<p>I don't think there is enough rentals in Hyden and I also think we need some 'lifestyle' blocks like Corrigin has for new builds.</p>
<p>There are many broken down empty homes that could be renovated and made available for locals to rent - reasonably priced</p>
<p>More affordable housing is needed in Hyden, for seasonal workers.</p>
<p>Not enough supply of housing.</p>
<p>Shire has been asleep at the wheel You now need to think out side the box and plan Example old child care centre in town Redevelop Pressure poorly maintained or kept residential housing to compile Businesses should be compliant with rules ie roadhouse in Kondinin over grown block !??</p>
<p>This is inadequate.</p>
<p>Need more houses, even more land blocks might need to be established or planned for in the near future. Maybe the shire should look into developing a block of houses as shire owned rentals in each town. Able to be used for shire staffing needs when required or rented out to the community when the shire doesn't have a need. After a period of time (maybe 10 years?), they could be sold off and the process repeated if there is deemed a need. It would mean the shire keeps a stock of newer (nicer) houses that can be used by staff, while also fuelling growth in a controlled manner.</p>
<p>As above, Housing is an ongoing issue, reducing housing capacity is ultimately reducing the potential capacity for growth in our Shire that already has a declining population.</p>
<p>Available housing is in a lot of cases very old and not conducive to attracting families to the area. There should be public housing available but not up to the shire to supply it.</p>
<p>As per comments above</p>
<p>Our town is desperate for more housing. There should be a time limit on when a property purchased in the townsite can be built on. It is known that some blocks have been purchased by outsiders speculating - they should have to have house plans into the Shire within twelve months, and work begun on a house within the next six months. 'Spec' blocks do nothing for our community.</p>
<p>As mentioned previously- more housing required.</p>
<p>Shire should invest in housing across whole of shire on a regular basis</p>
<p>Can't buy land in hyden</p>
<p>as above. Karlgarin and Hyden do not seem to have any or much spare housing. karlgarin has zero vacancy rate.</p>

No housing is available in the Kondinin and Hyden townsite, and no sites are available for development.
not enough housing shire should not be responsible for more housing
Shire has not got any land available in hyden to buy to build / shires responsibility is to supply infrastructure do private entire can build. Shire should not be building any more houses for itself. It needs to be selling them so can collect rates
Shire should consider purchasing the Wind farm accommodation at end of the tenor
Would never be enough. Due to other circumstances , so many shire & others - where 1 person is occupying a 4 by 2 ect
Not really. Some minor rentals, not really much room for the community to grow.
Kondinin has enough. Sell the old buildings as is. A few more workers units in Hyden to cover pool manager etc.
Q28. Growth should support long-term community outcomes
What about having a projected 5year plan for Hyden to work towardsKerrie Green has spear headed the recent projects in a professional and capable way but as a volunteer because other Government services don't seem to extend past KondininElderly services are far short of the standard
Always important to planahead not just loo, at present
The population and the growth will be at the eastern end of the Shire
Keeping in mind that rural communities state wide are shrinking.
A lot of work needs to be done in this area.
Can't have growth in hyden without available land. West end of shire has always had ways to delay, stop development at east end.
Q29. The Shire supports local jobs and economic development
Could we have some more colour around Hyden. Better gardens with a town gardener.
The Shire of Kondinin has absolutely no buy local, or local content policies. It has in the past, been standard practice for the Shire to send staff to Perth in a Shire truck to carry our procurement that could have be sourced from a number of local businesses. The Shire's preference to have maintenance and building work done by Perth contactors is more money going straight out of the region.
We have not seem anything to show that the Shire is supporting economic development. Other Councils regularly have politicians visiting or the Council is always meeting with decision makers - we have seen nothing to say that this Shire does that.
Local jobs are supported however sometimes not sustainable due to the local inability to provide or support
Housing problems
Need better shire housing for workers
Not always there have been projects where locals were not co sidered for the position
Hyden Discovery Centre should be supported to diversify the economy
Kondinin doesn't really have a town centre unlike Hyden. No knowledge of renewables. Tourism isn't a thing in Kondinin. We don't even have a cafe. Which is a serious let down. No footpath from the caravan park- I have seen people wandering around aimlessly. There isn't even a sign directing people to the IGA. There are definite tourism ventures that could be encouraged within the shire but is this the job of shire? I don't know.
As new resident of Hyden we have found it very hard to find local trades and services and that is understandable for a country town, but the shires website lacks current local business`s and is very out dated with a vast majority on the list no longer in business.
I see nothing Local builder lost a contract to out of town? Voted for by council??
There are no enough entry-level jobs available for locals.

Serviced blocks for industry need to be made available.
I think more can be done in this space but it's hard with no housing available in one town and people not liking the community atmosphere in another town.
No buy local policy is in place in the Shire. The recent awarding of the building maintenance contract to a Perth company, is testament to this. No industrial land is available for development in either Kondinin or Hyden.
No shire presence in hyden - so what can shire do. It has always been found wanting for land releasing in hyden/ east end of shire
Still could be a far more effective plan for keeping tourists ect in our town
The shire kinda makes these harder. Lack of housing is a huge cause of lack of employees.
The shire should be supporting local businesses. Using local people where possible but should always be aware some positions require specialist skills and it is important to utilise that skilled labour where necessary.
Q30. Agriculture is a key priority of the Shire
Agriculture is the key industry in the Shire, not sure how it be a 'key priority'?
theres less farmers and more migrant workers less people are staying
But not only agriculture
roads is all shire should be doing
Wind farms don't grow food
Wave rock
Although agriculture is the major industry within the Shire, I don't believe that it is the key priority of the Shire
more needs to be done for farmers
3 other places in town do employ a lot of locals
If that were true youd grade the damn roads.
We should support agriculture by reducing red tape. Policies need to be aligned with our area.
Q31. More industrial / commercial lots are needed for industrial / commercial development throughout the Shire
No commercial land available = no commercial development.
We agree, but what sort of industry and commercial do we want here. We think that the horse has bolted - all the service companies are in bigger centres. This is a remote Shire
Yes and no, businesses are closing down and people are not moving to town. The housing issue could be the reason, but small towns are also getting smaller. We do need to look at ways we can attract and retain young people in our community
I think we struggle to fill the ones we already have
Local people must be encouraged to invest funds into their own district and town.
People say it is but I was looking at the old census reports and it show population going down so do we need more houses or more jobs or attractions...chicken or egg I think.
theres no room for new ideas to fit
This is true - but if the town is to improve these need to not be in the main streets but further out of town. More manufacturing could be encouraged like in Bruce Rock and Kelleberrin if there were opportunities for sites. But without housing then there is nowhere for employees to live. So around in circles again.
Need to promote industries to come to Hyden. This may mean the release of cheaper land eg what Bruce Rock did to help support economic growth
Should have been sorted 30 years ago
Cafe, beauty shop, massage shops if shire provided low rent for the business, there would be more business opportunities for investors.

I feel like there is a good amount around currently but some are being held by individuals and not used or utilised to their full extent. Maybe land rates should be increased in industrial areas to encourage them to be used rather than left vacant. Or the other answer might be adding new blocks but done in stages or a controlled manner.
If we don't have housing for families to move to our town then these lots maybe of no use.
Are all the ones being used appropriately at the moment. You dropped the price on blocks a while ago and now there is a need for them. Are people living up there?
Don't really know - but assume availability would promote interest.
To my knowledge no blocks are available in Hyden
Hyden has none
sorry, I don't know, haven't heard anything.
Business growth is not possible with the lack of industrial/commercial areas in the Shire.
In hyden , none are available , lots in Kondinin but no one wants to invest there because it is only a shire town.
Duh
There is no need that I see or know of
Develop partnerships with school and tertiary sectors to build relationships and promote opportunities for further learning in the community/housing. Shire invests more in the youth.
But need housing to encourage businesses to move here
Q32. Economic development is well planned
We had a look for an economic development plan for the Shire but could not find anything. Just looking at the strategies you have, it seems that the Shire is about 30 years behind other Shires - maybe you should start thinking a bit more about things.
i beleive its maintained economy not budgeted growth
I see nothing
Unable to comment
Too much short sighted views of things I think.
Unaware of the plan
Assume so.
again, don't know.
Same questions - no land available, How can hyden be developing?
?
Not actually sure you have a plan
No idea if anything is done.
A lot of waste occurs. IE workers travelling east . One person in each truck. Not only adding KMS to vehicle and increasing the depreciation on the particular vehicle but chewing diesel. Workers should leave equipment at site and travel by one work ute or bus depending on numbers at site. Carting gravel from greater distance than required. Know the aea. Know where the pits are. Push up gravel in the off season. Basic stuff to save money.
Q33. Town centres and tourism contribute positively to the local community
Someone asked me where they could have a shower in Hyden. They were tourists and had driven a long way. They were just having a look at Waverock and then heading to Perth.
Town centres & tourism - an area that Kondinin needs to improve in. I have spoken to a number of tourists who wanted to find a cafe. Although one was promised, nothing has happened in this regard for a long time. The building that was originally intended to convert to a cafe is far too small and complaints that the roadhouse is too rough and dirty.

Yes, but I think the town of Hyden could be better set up. Public toilets are sub par standard and in a terrible location! We shouldn't be relying on the Town Hall toilets. Let set up dedicated Public Toilets on the main street- like Kondinin and Corrigin have. We have some much traffic and tourists go through, and the best we can provided is an old toilet block out the back of the hall??? It baffles me!
Tourism very important to hyden so it is very i portantto provide facilities to tourists
kondinin has almost nothing hyden is a bad puzzle at best
Coronation Park needs upgrading and maintaining public toilets and footpaths as it is the main stop for tourists in the Hyden townsite. It is important to maintain barbecues and picnic facilities otherwise you'll receive poor feedback.
Hyden lacks a 24/48 hr free camp spot near the 4 main points, the local pub, IGA, Bakery and Post office/general store. The town is missing out on a huge amount of grey nomads not stopping in Hyden, just look at the grey nomads face book page and the Not grey nomads pages and you will see Hyden come up a lot, they will visit wave rock and move on to the likes of Varley. If you were to place an old post box in free camp area and ask visitors to place any receipts from purchases in town you would be surprised how much extra income they bring to town. This would not affect any accommodation business' s in town as these are not the sort of travellers that would use them any ways.
Tourism is great for Hyden but the shire and does not put any effort into assisting, capturing or helping the town benefit from tourism, so much more could be a and should be done.
Kondinin needs to connect with Tourism WA get certified also have Tourism for the towns folk and businesses, meetings ect I'd love for Astronomy to be introduced more ..what a great asset and we are not using it Im a former owner of the Gingin Observatory I have a telescope and good one ..
Town has been neglected for decades A couple of paintings on walls are great but it's lip stick on a pig
I think too much of this helps one group of businesses and not enough of the others.
Tourists get priority over locals who have been here for years
We need our tourists however as a shire I believe we don't put enough emphasis or infrastructure to cater for them.
Wave Rock is a Shire owned recreation area and as such needs improvement The private caravan park and associated facilities need a huge upgrade - its a disappointing experience out there
We could do more. Caravan Park (Kondinin) often seems full. Very highly praised. Should be extended??
Wave Rock is a major reason people visit thus creating lots of employment and economic benefit. The proposed discovery centre in Hyden will boost both these. Coronation Park needs to be enhanced with footpaths, sealed parking and RV dump at hall toilets to encourage tourists to stop in town
More needs to be down to encourage people to stop and explore, and guide then to coronation Park etc
Whilst tourism contributes to the Hyden community with Wave Rock, it is mainly an individual that benefits from this, not the whole Shire. There has been more diversification in the income more recently with other tourism based businesses.
Even the people of Kondinin think tourism is only in hyden. The shire receives \$200k? annually from waverock which is spread all over shire and mostly in town of kondinin
But they need to be vibrant, current and inviting.
Shut the north road - after railway line & cbh to get tourists to actually drive south down jones street instead of letting them duck out the other wsy
Theyre fine as is. Stop changing shit no one asked you to change
Tourist are a safety net to communities during drought times. They keep business going and towns from dying.
The roadhouse, hotel and garage are a pigsty and reflect badly on the town

<p>Kondinin does not have a large enough event that caters for the diversity in community. Hyden has events attached to Wave-Rock, although same Shire -tourism opportunities seem different.</p>
<p>Q34. Way finding, signage and directions to local attractions are adequate</p>
<p>When you have a tourist attraction in own you have to think like a tourist and not just assume other people know where to go. There is room for more signage. Google often gives the wrong advice. It too a couple hours to get to Hyden because of wrong Google maps.</p>
<p>Some signage is very old and outdated.</p>
<p>As the Kondinin end of the Shire does have various attractions eg the Memorable Gardens at the back of the CRC/Shire building is a great tourist attraction however the signage needs to be bigger. No tourist busses stop to let their passengers have a look and very few cars stop. This needs to be improved.</p>
<p>The Kondinin town entrance signs are embarrassing, falling apart and haven't been replaced for 25 years.</p>
<p>No sign to Wave Rock in Hyden</p>
<p>Town is well signed</p>
<p>signs are minimal, pathways might assist</p>
<p>More signs are needed to direct people to Coronation Park, to the public toilets and to Wave Rock.</p>
<p>Plenty of good places to see but without local knowledge no will know</p>
<p>Better signage for Yeerakine Rock & Kondinin Lake</p>
<p>Signage is not good, tourist always asking for directions.</p>
<p>Larger more prominent signage is required for places that are out of the way</p>
<p>Old small and dated Have look at other towns Kondinin has been neglected by its own community</p>
<p>There could be a large sign showing information about KONDININ-brief history, economy (wheat and sheep), sports played, local attractions (eg Yeerakine Rock), local events (eg ANZAC service, Gourmet in the Garden etc. This could include a suggested walking tour of town. Such information is of interest to tourists who may be visiting out of business hours.</p>
<p>Signage needs to be replaced BEFORE it is old and faded.</p>
<p>Unfortunately I lot of people just don't read them.</p>
<p>I think more signage to and from the Esperance turn off and wave rock should be improved. Cars turn out of these into 110 zones and it's dangerous. Or they wait for an s bend to do a u turn!</p>
<p>People are constantly having to ask for basic directions and clarification due to poor or outdated signage.</p>
<p>However signage errors on rubbish bins should be addressed.</p>
<p>Hyden shop employees are forever being asked for directions to everything from Wave Rock to public toilets Signage isn't updated regularly</p>
<p>The signage need to be updated in Hyden. The main sign lists businesses that don't exist.</p>
<p>Toilets in HYDEN are very hard to find for tourists. Need more public toilets on the Main Street.</p>
<p>some get faded and need replacing. can't think of any this instant, but rang lake grace shire re theirs, a few years ago.</p>
<p>need parking sign for the pool parking from the north end of town and somehow stop the people tourists and locals parking on the road</p>
<p>One of the most common question from tourists is the location of public toilets in Hyden.</p>
<p>West of town - near pioneer cemetary & old kn well site- desperately needs concrete seating to encourage tourists to pull over safely & park instead of stopping for photos on narrow bridge</p>
<p>The turn off to lowering rd from the brookton highway needs a speed sign and so does the intersection from wave rock onto love ring rd. I cannot tell you how many tourists I've nearly turned to paste at that intersection in my road train because they think its a 70 zone.</p>

It is ugly
Signage around the Wave Rock area is confusing and not clear enough for visitors.
Commented earlier. I go to other towns signage is pretty standard. Who tells them? We need that person!
Needs updating
Need clearer signs of where and what things are near waverock
Too many signs in Hyden.
Q35. Local culture and heritage are valued and protected
Sign coming out of Waverock saying to Hyden.
The heritage of the district is protected under current protocol. Why single out one culture when people who pioneered and developed this district came from all over the world. Ireland, England, Scotland, Switzerland, Russia, Germany and developed the Shire to what is it today. We want to keep it this way and preserve the life and the way it was lived in our Historical Society that is not lived today.
By world standards we live under good government, well cared for by health and are well feed.
A museum or something similar would be good
Town is always looking for ways to record, collect and keep local history and culture eg historical society formed.
Nth Karlgarin primary school site it was the 1st in The shire
A ranger/maintenance person is needed to monitor Wave Rock and the Humps facilities
More culture needs to be shared. There's plenty of heritage shared.
The West Buildings in KONDININ require maintenance as does the Lady's Waiting Room and sign near the old railway station.
The regions indigenous history needs more promotion Hydens centenary wall of settlers names and blocks similar to the ones in Kondinin and Karlgarin not done
Their needs to be more first nation's history and original settlers information. The Discovery Centre would be a good place to start.
I liked the sensible approach to the heritage list.
King rock hall - admin didn't know it existed until coupke years ago - zero precedes of shire to know our history and a direct effort to exclude history of east end of shire
Almost. I feel the history of the area is being diluted. And karlgarin was rail loaded when you narrowed the roads. Destroyed alot of history that day.
I don't see anything that supports this
Working on it. It needs support to bring it together on a website owned by the shire so it is updated and we aren't left with old cassette tapes that deteriorate . This is a mammoth job that each progress association has compiled for their centenary. We need to follow one format to upload it. The Shire could assist by organising for a webpage, for the whole shire that could be professionally done. Hyden has started compiling information and we would like to see the other progress or town groups assist. The format we have undertaken should find articles easily and they can be added in at any time.
Broader 'multicultural' heritage needs to be explored/ learned and then protected.
Q36. Events and activities strengthen community connection
As long as the young people support these events and not leave it up to the oldies.
Most Shire backed or endorsed events are successful due to the work of volunteers, this is not a knock on shire staff, it takes more than one person the manage/run some events.
The Gourmet in the Garden event is huge, and attracts many people from surrounding towns, it can be a slightly large output for the shire, however the come togetherness and community happiness outweighs the cost the shire put towards this
Thanks for the wreath on ANZAC Day
Community events are vital for community health and wellbeing

same people tooting the same horn
100%
The art show is a great draw card, the CRC holds events, the dinner in the garden ... there are some great events in town.
The KONDININ Shire does a great job of Anzac Day and Gourmet in the Garden for example. Art Exhibition is also well supported.
Have some excellent events. Gourmet in the Garden, Yeerakine Anzac service, Market Day, Art Exhibition etc.
Think events would be better attended if they were Shire ran without CRC involvement.
A variety of events and activities strengthen community connection, but we need to ensure that all communities have the opportunity to support each others activities eg providing a bus service, advertising for events in all communities. One CDO over the whole Shire should elevate previous problems.
However only when they are community based not private organisations (Wave Rock Weekender) we need to create a new community event for Hyden, Kondinin have gourmet in the garden & triathlon, Karlgarin - Yabby races. What does Hyden have?
The waverock weekender goes WAY too late into the night. Its still going at 3am some nights. Ive got a 3 year old and I have a job.
This is a true statement although we dont have a lot of events or activities in our town
Can be stereotypical events, need more variety of events.
Q37. The culture and history of the region is adequately displayed throughout the Shire (e.g. museum, visual display, exhibitions & interpretive signage)
There is nothing that really shows the history and culture of the Shire on display.
Local history and heritage is not well protected in the Kondinin end of the Shire. For some 45 years the Lions Club has been trying to find space for a museum and the problem is ongoing. The problem is the lack of unused buildings in Kondinin (not sure what we are going to do about that) At present we have our collection in a small room int he Wests building however, this is far too small for the goods that have been donated. Hopeful this problem will be dissolved shortly as the community is very keen to have this project completed at a larger area.
Our local history of events shown on timeline at iga, museums at caravan park and wave rock.
its recognised and commercialised
The new Discovery Centre in Hyden will greatly improve the lack of this in the Shire
There are some beautiful murals in town. But no museum that I have seen.
Would be better if this was captured in a visitors center for all to enjoy
More culture displayed would be nice.
See previous comments. There is good signage on rubbish bins around town.
It would be beneficial if the town had a building that could be used as a Museum.
Signage improvements should be considered.
The very reason the vision of the Hyden discovery centre came about. The promotion and education of the regions history and culture is woefully inadequate
There is no museum. There is only the barracks, scrapart and timeline displayed on the IGA. The Discovery Centre house historical displays etc
centenaries, certainly helped. Thank you for your input
Whilst there is some in the area, there is the opportunity for this to be developed more. Would love to see interpretive signs of areas across the Shire. The bins in Kondinin are very informative, but the Hyden and Karlgarin ones are very basic. The Kondinin Lions Club has a large amount of material to start a museum but does not have the space for this to occur.

There is so much more that needs doing. Interpretative signs are ageing and deteriorating. They need to be monitored more effectively and qr codes may be cheaper way of doing it.
Agree but everything is 'what was' not 'what is' or 'what we aspire to be'. Give a feeling of 'glory days are over'
Limited cultural history.
Very one sided in Hyden when looking at the timeline. No community consultation done before completing this
Q38. Cultural and heritage assets are well managed
We dont think this is the case
Cultural and heritage assets are not well managed. Wests building is an example, although an engineer has written a report on the building it appears inadequate drainage is a problem with the back of the building with water going under the building and this has caused large cracks in the walls. This has allowed water to enter the building, which has resulted in mould on several floors and clothes in the Harvest Place, which had to be thrown out. Air conditioning would also be an asset, with the high temperatures of late eg 40 degrees, it is not pleasant for those who work there and also customers who come into shops
Need to work on them
Wave Rock is a disgrace
Ranger and maintenance people are needed at tourism attractions
Not sure what these are
king rocks hall
Nothing gets maintained well in town Works manager tired not interested and should have been gone five years ago
See previous comments
We have a very attractive tourist stop re the original Hyden Train station, yet, as far as I know, it still has no access for those in wheelchairs etc. A spot was allocated but left unfinished, despite I believe, requests for this to be repaired. It consists of uneven gravel, and it is extremely difficult to push a wheelchair across. This could be easily fixed.
Wave Rock needs a full time ranger manager
appear to be
Believe Hyden's need to be community owned. We as a community need to celebrate Wave Rock and all benefit from it, which is not the case with how it is set up now.
We only need to look at King Rocks. Out east again. I think it could be managed relatively cheaply. It's easier to restore and protect now before it no longer exists.
More committees and community groups to manage - younger age groups opposed to senior or same people.
Wave rock needs a good fire to clean it up. Broken chairs along the walk ways. Tourist must wonder what their entry fee actually goes to?? Hotel, resort and caravan park guests shouldn't be getting free entry! Lost revenue!!
Q39. More opportunities for cultural and community events are needed
The challenge for any event, is to actually get people to support the event and turn up.
Community events have been a huge success, given they are run at the appropriate time of the year.
There is nowhere for men's groups. This men shed in kondinin looks run down badly. I sent them an email about when they meet and heard nothing. Same as the shops near kondinin pub.
community yes, culture is catered for
eg wave rock needs to be recognised
Tourism
Brainstorm from the community There is good ideas out there Just most locals don't see the potential

Not exactly sure what is meant by 'cultural' events, but certainly good community events would be welcome,, however we are limited by the number of volunteers, as it seems those who do volunteer, have a number of roles in the community already.
Maybe tourism would appreciate this opportunity
Can't exhaust an already over loaded volunteer group
One of the Hyden discovery centre purposes
I'm happy with the current level.
Should be utilising Michael Ward more for cultural events in Hyden
Q40. Council provides clear and effective leadership
Not in the past
Lots of great people in the shire that set a great example but leadership has often been lacking by those mostly charged with leading
We have lived here for four years. During that time, we have not seen the Council members - there are no catch ups or anything like that. Have a look at other Shires, their Council is VERY active in the community, and we believe that it is an important part of their role in the community.
Not always. The division between the towns is detrimental to the progression of the Shire as a whole. A much greater effort must be made by the Shire in the leadership in combining the attitudes of the people in the Western end of the Shire and the eastern end. It is disappointing that the Kondinin end football team choose to unite with a team in another shire rather than combine with the existing football teams that were in the shire. This is an example.
Never see or hear from them
Depends on staff, present staff very receptive and helpful. Can be difficult to contact and have problems attended to. Not so now very helpful.
Clear and effective leadership will only happen when Elected Members start to make decisions from the viewpoint of the Shire of Kondinin and its constituents as a whole not based on the town that they live in. This will then make it much easier for the Chief Executive Officer to also provide effective leadership.
I haven't had any dealings with council to comment.
Council is divided between Kondinin and Hyden - its clear in its decision making and conversations with ratepayers. We will never progress under this attitude.
Still sense the Kondinin:Hyden angst. Communities need to be considered for their own needs.
Maybe now not in the past
Current councillors seem to - but always comments of nothing happening in hyden, yet shire gets all done in town if kondinin
Is only as good as the leaders, CEO, President etc. Must have someone strong and neutral in these positions
Not a lot of interaction for me but what I've had there has been no drama
Honestly the only time I see anything from the council is when I go looking or the decision is already made.
Believe so.
Bring back the ward system to be fair across the whole shire.
Don't ever see them
Q41. Council has a clear and forward looking vision
My goodness, have a look at your own strategies - they are very poorly written and they don't say anything other than you will keep the Police and the schools (both are State government responsibilities). We saw something in one of the documents about building a Tourist Centre in Hyden and recall at some point the community was asked to comment about it; but what is more alarming is that you are putting money away to fund a contribution to the building - over \$1m - where on earth. SURELY there are other priorities in a small Shire.
The community would not know what the vision is, unless they checked the shire website, maybe?
Council needs to have one vision not a two town rivalry against each other

for Kondinin House built in Hyden in the 1980's has no bitumen or driveway
i have no idea
This will only happen when Elected Members develop a vision for the whole of the Shire of Kondinin. Elected Members should seek to understand the communities in which they represent to assist in developing this vision.
I haven't seen any forward planning or know the vision for the town that council may or may not hold.
Most of the time .
This needs to be reiterated to all community members in a better and more accessible way
Not aware of any specific strategy for the future
I'm not sure what the vision is
Not sure what the Council vision is.
i assume so. but looking after what we have is also important, rather than new stuff all the time. we are a small population.
The recent implementation of numerous procedures and policies should help improve the vision of the Shire
Major facility of rec centre in hyden delayed. Tennis club delayed - just so Kondinin people can get there rec centre first - which is only used 5 times a year. Hydens should have been done first
Don't no
Clear vision. Just wrong. You need to remove the no trucks sign blocking entrance to the parking area across from hyden iga. Ive spoken to alot of people and NO ONE likes it.
Not that I know of
Unsure on what the shire vision is
Believe so.
Not that I've seen
I don't know. If you live in Hyden they do
Q42. The Shire administration is well managed and professional
Hasn't always been. Not professional administration for quite a few years.
Hopefully been improving of late has been hit and miss
We cant comment - we hardly see Shire staff.
Being greeted by the lady on reception in Kondinin is lovely, she always has a smile on her face, i think her name is Kylie. Hannah is also very accommodating and put many hours and great ideas into the shire and has done for years. They are both such assets to the local council.
The administration of the Shire must be spread across the Shire and not all of it kept at the Western end of the shire. There has been some movement by putting a shire office at the eastern end of the shire but more must be done such as more housing for shire employees in Hyden.
As with all businesses staff management can be difficult good to see we have personel that now tackles problems, conflicts etc.
sufficient
More senior management needs to reside in the eastern end of the Shire to understand the needs of the whole of the Shire.
Again, no personal dealings to comment.
Staff are often rude this excludes Kylie chase and Ellen . And quite often they never get back to you with the correct information am told just to go on the website as if they don't know themselves .
Some staff are very professional, others are not.
Some work on projecting a positive, professional and confident team atmosphere in the office is very much needed
This needs to be strong otherwise this town will reflect what has been done good or bad.

<p>Always helpful at the base level staff are good Seems to be a lack of vision and no respect for town ratepayers I mean zero respect</p>
<p>Things have recently changed and the changes seem to be positive but in the past, it has been poorly managed and many staff have been very unprofessional in how they have dealt with things.</p>
<p>Customer service has not been a strength for the Shire in the last couple of years, but does seem to be on the improve. Importance to highlight that shire employees should maintain a certain level of professionalism, especially at a customer service level - including appearances. Shire staff should be in uniforms at the Hyden office and more readily available</p>
<p>Appears to be on the right path going forward.</p>
<p>It hasn't been necessarily in the past but I believe we are now heading in that direction.</p>
<p>Getting better has struggled in the past</p>
<p>Managers need to be more professional and accountable for behaviour and comments.</p>
<p>Generally, but as always, some front counter staff are more helpful than others. Then they come and go.</p>
<p>things need to change</p>
<p>Hasn't been. I think it may be now.</p>
<p>Mandatory Local Government training and ongoing professional development will do well to support shire administration at commencement of employment and ongoing.</p>
<p>Q43. Community views are listened to and respected</p>
<p>If your views or opinions do not align with that of council staff, you will be ostracised.</p>
<p>We refer back to the tourist centre in Hyden - no one I have spoken to is in favour of it and it seems not many in Hyden are they would rather see it spent on something constructive or perhaps look after what you have.</p>
<p>Hannah does a great job of engaging community members with what they would like to see in the community, she recently started engaging with a company to have upgrades in the community garden, which should be a priority, currently we have no cafe in town, and don't anticipate to see one in the coming future, this could be a very good hub for local people to meet, once done correctly. I, and many others would love to see this project get underway.</p>
<p>I sometimes wonder whether these Surveys make a difference</p>
<p>Sometimes community is ignored even though majority of people are not in favour of what council is proposing.</p>
<p>only the financial community are heard</p>
<p>Hard to communicate with senior management when they are not present in the community. Particularly in the eastern end of the Shire.</p>
<p>Hasn't in the past but seems like a bright future</p>
<p>This is another one that has been very poor in the past.</p>
<p>Assume liaisons between Shire & KCRC, other community groups.</p>
<p>With the majority of senior management residing in Kondinin a balanced view of whole of shire residents views can't be obtained</p>
<p>Sometimes, sometimes not. ditto no. 3 above.</p>
<p>See last comment. I sent in a response and know of others who did too. All saying no. You did it anyway. If you held an ACTUAL vote I'd be surprised if you saw 10 people vote yes. Probably a lot less</p>
<p>I don't think there is enough community involvement. We pay the rates and the money needs to be spent well not just how the shire thinks we need ...start asking it is not your money</p>
<p>It's happening. Timing is important.</p>
<p>Playground and gym proposals have been discussed for years with minimal progress</p>
<p>Unaware of -all community members providing views.</p>
<p>Q44. Council explains decisions clearly and transparently</p>

The community does not see the council for them to explain directions. We often see council around town, however that is in a community capacity, not a professional one.
What does this mean?
Decisions often made without community consultation.
Has recently improved
The local community news that's sold \$, when Kulins one is for free .. Sometimes other shires can help with ideas that may work in the future.
Information is not hidden but it is hard to find.
Been many poor decisions made and Kondinin in particular has suffered for it
Information sometimes hard to find/not well publicised or communicated.
We don't get informed of all decisions & don't need to. Importance issues that impact on us should be aired.
sometimes, sometimes not.
Not in all circumstances
As above
A Facebook post isn't really clear or transparent.
I have heard nothing. I see council meeting updates on Facebook but nothing more
Through transparency this will happen and is happening now. I don't think known information was given freely. For example how can you put buildings in Hyden if you aren't told the shire doesn't have any land holding. This is underhanded so buildings would only be built in Kondinin. Transparent ,honest and upfront information should be freely supplied by whom ever has that information.
Combines with q.43 - knowledge of processes is required initially and ongoing.
Needs to utilise social media more to keep updates frequent
Q45. Council communicates effectively with the community
If you have Facebook.
It does now
The workers do
Information in weekly newsletter very helpful. Like the idea of having news in print for some cases to cater to older non computer friendly people.
Needs to be more transparent.. Like eg when is the next meeting times and ect .. Talk with the Tourism council of WA they are brilliant
Most information can be gleaned from The Echo or website.
Comes and goes.
Lack of communication/hard to find
Shire Echo is important
Maybe through electronic means But not having senior management residing throughout the whole means a lot of residents don't have the opportunity to communication personally
Never hear nothing in Hyden , kondinin echo is kondinin only
eg this
Hyden doesn't get considered - only Kondinin echo paper is used .
Staff are always helpful
See last
Remote location is also a factor.
The echo? Yawn.
Q46. Customer service meets my expectations
Hit and miss

Some customer service in the shire office does need some training.
Only in Kondinin
How about getting the rates out on time!!
Staff doesnt always provide the service or answers i need to know
See comment about waste services.
Sometimes it does, sometimes it is not great. Inconsistent
only ever go to use licensing in hyden and ALWAYS shut or cant access or not trained. 1 hr drive wasted
Great staff 👍
When breakdowns happen and repairs are needed, shire staff expect it to be fixed immediately but do not give order number at time of breakdown.
Staff could be friendlier and more caring/engaging, particularly when dealing withthe differences between the 2 main townsites
As above, level of professionalism needs to be increased however this has been on the improve.
In the password the Hyden office was regularly unattended without notice. Very inconvenient to have travelled to town to find it closed.
usually, but not always.
Kylie Collard provides excellent customer service. Other staff members are not as courteous or efficient.
Nice enough, if not not really that useful every time I've needed them. Except the licensing centre and cry in Hyden. They are fantastic
Not always
Q47. Council advocates effectively on behalf of the community
We have not seen this
I know our local councillors who represent us, advocate for us which is why they were voted in/continue to get voted in.
Kondinin & Hyden need EQUAL representation
Not the whole community, it feels like one side is in competition with the other. Old grudges, us vs them, tit for tat. It would be nice to work as a team, see that all councillors are there for the entire shire. Until that happens, there is nothing effective for the community.
Have not seen this happen
unknown
I've never heard about this ?? 🤔
Council support in advocating for a KONDININ school bus was appreciated.
I always feel the shire is willing to listen
The management of the Shire is not equally balanced to ensure effective representation from all towns within the Shire. Although positions on the Shire should be awarded on merit, there should be high-level opportunities for town representatives to be able to communicate to the Shire the needs of their towns, to ensure that all towns are being heard, have a voice, and that the Council is not biased.
Again- I assume tis can vary with quality of leadership.
Councillors need to have all of the shires interest at heart not just their area
Council seeks to advocate for Kondinin and not the other end of the Shire. More managers and staff need to be housed in Hyden. A proper depot with facilities and equipment needs to be in Hyden. This would be more cost effective in the long term.
Advocates for things i beleive are wrong, wasteful and not in our best interests
Q48. The Shire provides good value for money from rates
The highest rated residential street in Kondinin is arguably the worst condition street in the whole Shire.

Rate increases are becoming a burden.
No kerb cleaning ever done east of the hall must be a sacred site
its spent in a fair way
It would be beneficial for more Shire workers to be based in Hyden, so that they aren't finishing off work early to head back to Kondinin, ensuring they keep within their working hours. Over the life of the Shire, this would have meant a huge financial costing, if it was calculated how many hours were wasted with Shire workers to-ing and fro-ing from Kondinin.
I get my road graded:)
The shire is very fortunate to have the mining rate revenue
unless it is something which I don't agree with and don't understand. eg kargarin new bowling club rooms, so big.
We need to understand the decisions on how spending is made
Wave Rock. Iconic. Yet no visitor centre? No dump point? No RV stops? No overflow? Council needs to start supporting the industry that brings dollars in across the shire!
Q49. Which of the following areas should be Council's top 3 priorities over the next five (5) years?
Unless there are jobs or employment opportunities there will be no growth. A percentage of those jobs come from small businesses. Less small business owners is another sign of rural decline. It's the small business owners that are continuously expected to donate, sponsor and contribute to events within the communities.
Roads and infrastructure are forever important. Get leadership and governance right and the rest will take care of itself. Been a shortage of housing for a long time
As above, the money we are putting into our shire should be spent on us. I am aware of a "visitors centre" in Hyden which has been in the works for 5+ years, with many shire hours and dollars put into it. I cannot see how this would benefit the local rate payers. Local rate payers play sport, and attend community events, which is why that is where the rate payer's money needs to be spent on those things. I don't think the bodies behind the victors centre are aware how much other visitor centres in the state, country and world struggle. Things are accessible on the internet, and even the 50+ year old demographic are on their phones for information now,
Aged Care not listed
the increasing traffic can fuel growth on current business with expansion available
City life is over rated and people are looking for a change, more could be done to interest people to move to the area.
Tourism!!! We Urgently need a Pharmacy 2 days a week or monthly.
Housing Business Get the zoning right ie a truck yard next to residential housing is ridiculous in 2026 Trucks in your semi rural area is not the solution either
Everything on this list is important, but the shire needs to sort its in house crap out (which seems to be getting done), gets its emergency management and bfb stuff sorted and done to the correct standard and start sorting housing for the future, before trying to build new things. Otherwise we may as well build a house of cards and see how long it can stay up for.
The planning that is done must be followed through on . This only happens with strong leadership A lot of plans done in the past have been thrown in the bottom draw and forgotten
hard to pick. all important
Not building houses, but providing land so we can in hyden
Get people in here & look after them
I have an idea to upgrade hyden lake that would benefit locals and tourists alike, for relatively cheap.
Governance and leadership should be overarching all the above as it needs to operate within guidelines.

Parks, playgrounds, recreation facilities not tied to sport
Q50. Telecommunications throughout the Shire are adequate
Telstra needs to lift itself in the Country
Phone signal been shit ever since 3G shut down . Thankful have access to starlink
The use of social media is great as this would reach the majority of your community members
Huge black spots through the Shire. Karlgarin town site is terrible, as is the entire way to Hyden until you reach CBH.
Shit.
Telstra terrible Star Link a game changer
Sometimes you often get different versions of info
Wi-fi is poor
Mobile telephone service is appalling
If you are with Telstra.
Telstra signal hopeless within 1km from townsites, satellite internet and phone is not affordable.
Poor and spasmodic.
Poor coverage in many areas
Basically it is adequate for us but not sure about people east of Hyden.
Things have improved in recent times but these are crap still.
Still too many black spot areas throughout the shire, communications struggle when larger numbers of people in the area. Need a better plan for unplanned extended power outages in place.
Telephone services are not adequate when events inflate the population of surrounding areas as well as this community. Emergency services communications must be better across the whole of the shire.
With the extra people, referring to the Wind farm, local residences are finding the phone tower is not keeping up at times. I think this needs to be kept in mind as Hyden grows.
There are areas between Hyden and Karlgarin that don't have mobile coverage, and there would be other areas that are the same. Telstra is really responsible for providing a good service, yet they are very tardy in this respect.
Appalling
Poor service east of town.
Very poor for 2026
still erratic and need additional equipment. eg we have external antennae and go repeater to do basic phone calls. can't always download emails etc. TV goes funny with atmosphere, rain, storms. in Hyden and Kondinin can be better.
far toooooo many black spots
Karlgarin is a terrible dead spot for phone service
Telecommunications are a disaster
Telstra is horrible, and when ever hyden sees an influx of people the phones stop working. The infrastructure out here is NOT made to handle that many people and devices.
Black spots everywhere
I live less than 2km from Hyden townsite and phone and internet access is appalling
Still many black spots. Kulin had the tower receiver turned out at Hyden on what was the big weekend here and didn't need it until the following week for the races. This created havoc with the EFTPOS machines etc and was totally disrespectful. It should never occur again. Policy needs to be developed to ensure it can't be taken from Hyden. They can buy another receiver if necessary. Not only did it impact EFTPOS I believe phones were impacted. In case of emergency it may have been catastrophic.
This wind farm has reduced our Telstra signal significantly

There are areas that don't get service.
Q51. Is there anything else that you would like Council to consider when planning for the future of the Shire?
Attached a list of things. Pamphlet for Tourists. Road signs - last fuel (Hyden-Norseman Road), T Road Marshall & McPherson sign for Esperance and on Highway - Varley & Lake King, Signs on west side to Karlgarin & Kondinin. Wave Rock signage.
There are 3 unique and very different communities in the Shire of Kondinin, a one size fits all policy does not work. While a survey is great feel good idea for the ratepayers, historically, very little, if anything is taken onboard.
Please have a look deeper into your future planning - it is non existent
Please review how much has been spent on the Hyden Visitors centre, including the hours of consultation between previous CEO's and architects.
Better playgrounds and areas for our families. Our neighbouring towns in Cgn, Lake Grace and Kulin have the most amazing playgrounds and lawn areas for families. Some where people can actually stop and relax. Coronation Park is in the wrong area. It needs to be on the main street. However all the effort has gone into graveling and making a large parking area across the road from IGA. But where are the toilets?! And somewhere to actually sit and relax whilst the kids play. If someone stops in their large caravan across from IGA, do they just sit and enjoy lunch on the dirt?
How about a solar farm and community batteries to provide power all year round and in particular in summer outages
We need harmony between the towns across the Shire. GYM
More housing blocks to be made available in Hyden more commercial land to encourage more businesses. More lighting. Strategic water supplies for dry years. Encourage the establishment of more trees in the right places (shire offset planting of trees) More land available for the expansion of CBH grain storage at Hyden. An extension to the rail marshalling yards to enable larger capacity trains to take grain from Hyden without trains having to shunt wagons. An extension to the rapid rain loading facilities. A rebuilding of the railway line from Kulin to Merredin from Kondinin to a higher standard of 80 kilometres an hour and at least 21 tonne axle loading. The introduction of a rapid rail loader for grain in Kondinin.
How about some good decisions on spending. Because you are council does not mean you can just do what you want and don't think people don't see that....lead and show us leading. Why can't this council join kulin ?
Housing, street light monitoring, many are out for extended times, path to new town site in Hyden needs repair and resheeting
Road tk Norseman sealed as soo as possible for tourism and alternative route to Eastern states
what is the view on tourist opinion on growth
Shorter surveys
More things that make younger people like to move into kondinin
Children and families should be a priority for the longevity of the town
Sustainability
change shire name, relocate shire admin to hyden, give hyden a medical facility, bitumen onto hyden airport for rfd
More staff housing.
Tourism form a committee.
Zoning Residential and industrial land opened up Revitalization of the old part of town
Without trucks this place would die. Consider truck drivers important! We need access to toilets and shops to keep working.
I have travelled a lot, around the world and Australia. I see so much put into tourism and towns making something out of nothing. We have so much in our shire, the Western woodlands, Hollands Track, Wave Rock of course and the list goes on however we lack channelling all of that and

<p>displaying that to the many people that travel through. I think its time we did that and do it in a professional way. The people travelling though now are here and it will only grow so between our roads and facilities we need to accommodate for that as well as making Hyden more liveable for the people that choose to live and work and invest in our towns.</p>
<p>Planning for growth of three townsites is difficult. The Shire needs to identify how it will grow the population and support job creation.</p>
<ol style="list-style-type: none"> 1. Have a more-balanced council 2. Plan effectively so there isn't so much wastage of ratepayer time and money 3. Have a shorter survey
<p>Senior management residing evenly throughout the shire is the only way they can be across everything happening and needed in shire The progress of how the shire is following and implementing planning done needs to be communicated as its happening</p>
<p>Consider whole Shire. Spend where the population is. That is Hyden.</p>
<p>That seems more than enough for anyone Shire. Thank you for all the work and services, you provide.</p>
<p>Councillors need to ensure that they are representing the whole Shire not just the communities that they live in.</p>
<p>Moving shire offices to hyden and changing the shire name to be more inclusive of shires townships</p>
<p>Sort out the above issue Ensure good public water supplies</p>
<p>Playgrounds are inadequate and more facilities for caravaners passing through! ie dump point, water fillup 24hr parking!</p>
<p>Please prioritise new playgrounds for both towns.</p>
<p>See my comment about the lake. Ill submit a proper email/proposal at a later date.</p>
<p>Stop always supporting Kulin to the detriment of Hyden. We are in the shire.</p>
<p>A place for people to meet up. The town could hugely benefit from a cafe, for tourists and residents. It is a social outlet for those especially people who live out on a farm and dont have much social interactions. A gym. A playground for all ages. Activities/classes for people to get involved in.</p>
<p>Please consider all of the community demographics.</p>
<p>I have lived here for five years and the issues between Hyden and kondinin and who has what needs to stop.</p>



INFOPAGE

To: All Local Governments **From:** Kirsty Martin,
Executive Manager Member Services

Date: 13 February 2026

Subject: Sector Consultation – Electoral Reform Discussion Paper

Operational Area:	Governance
Key Issues:	Local Governments are requested to provide Council-endorsed feedback to inform WALGA's advocacy on Local Government electoral reforms expected to be proposed by the State Government, specifically: <ul style="list-style-type: none"> • full spill elections every 4 years; and • compulsory voting at Local Government elections
Action Required:	Response to WALGA by 4:00pm Friday 27 March 2026

WALGA is undertaking sector engagement regarding Local Government electoral reforms expected to be proposed by the State Government.

In June 2025, Hon Hannah Beazley MLA, Minister for Local Government, expressed support for a four-year election cycle, citing concerns about voter fatigue and the rising costs of conducting biennial elections. These messages were repeated in Minister Beazley's address at WALGA's 2025 Local Government Convention, which also raised the possibility of compulsory voting. These comments have prompted renewed interest and discussion across the sector.

WALGA has contacted both the Department of Local Government, Industry Regulations and Safety (LGIRS) and the Minister's office seeking details of any consultation on these matters, but no further information has been provided.

By proactively progressing this consultation, WALGA is seeking to obtain sector feedback that will ensure WALGA's positions reflect the sector's current views and enable timely, well-informed and effective engagement with the anticipated State Government reform proposals.

Attached to this Infopage is a brief Discussion Paper. The Discussion Paper outlines some example considerations that Local Governments may choose to address when preparing their feedback. It is not intended to present an exhaustive or prescriptive list.

Local Governments are requested to provide Council endorsed responses to the Discussion Paper by 27 March 2026. This feedback will inform an item to be presented to State Council.

For more information, please contact Kirsty Martin on 9213 2051 or Felicity Morris on 9213 2093. Please send responses to governance@walga.asn.au

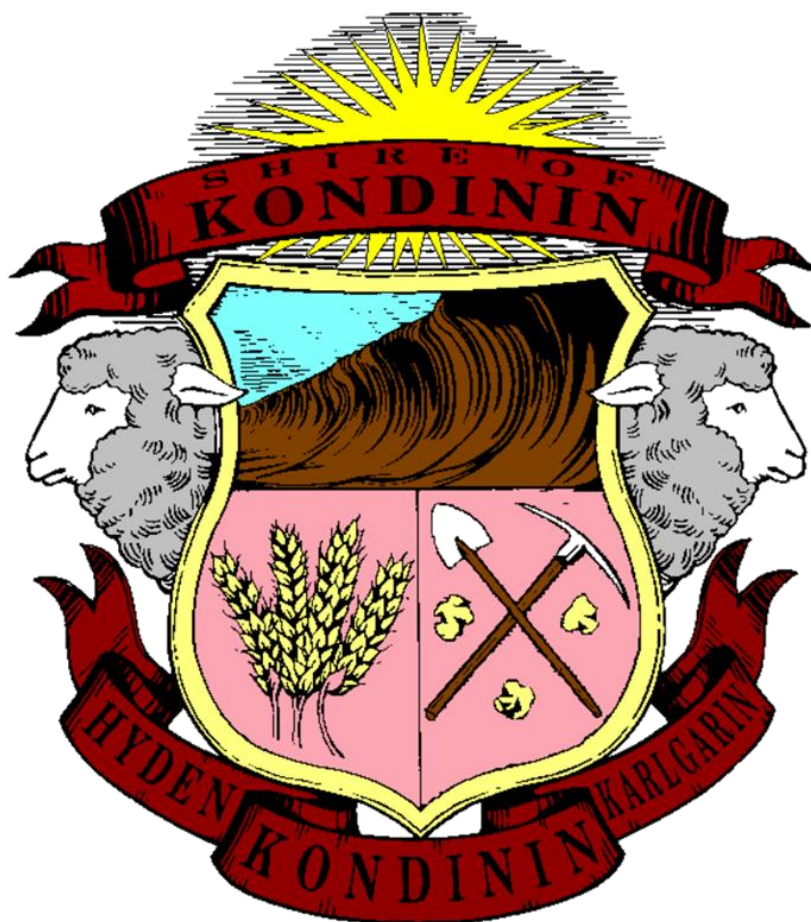

Shire of Kondinin

Employees Code of Conduct



Contents

1	Introduction	3
1.1	<i>Statutory environment</i>	3
1.2	<i>Application</i>	3
2	Vision/mission/values	3
2.1	<i>Our Vision</i>	3
2.2	<i>Our Mission</i>	4
2.3	<i>Our Values</i>	4
3	Code of Conduct	4
3.1	<i>Role of Employees</i>	4
3.2	<i>Principles affecting employment by the Shire of Kondinin</i>	5
3.3	<i>Personal Behaviour</i>	5
3.4	<i>Honesty and Integrity</i>	6
3.5	<i>Performance of Duties</i>	6
3.6	<i>Compliance with Lawful and Reasonable Directions, Decisions and Policies</i>	6
3.7	<i>Administrative and Management Practices</i>	6
3.8	<i>Intellectual Property</i>	6
3.9	<i>Recordkeeping</i>	6
3.10	<i>Dealing with Other Employees</i>	7
3.11	<i>Dealing with community</i>	7
3.12	<i>Professional Communications</i>	7
3.13	<i>Personal Communications and Social Media</i>	7
3.14	<i>Personal Presentation</i>	8
3.15	<i>Gifts</i>	8
3.16	<i>Conflict of Interest</i>	10
3.17	<i>Secondary Employment</i>	11
3.18	<i>Disclosure of Financial Interests</i>	12
3.19	<i>Disclosure of Interests Relating to Impartiality</i>	12
3.20	<i>Use and Disclosure of Information</i>	13
3.21	<i>Improper or Undue Influence</i>	13
3.22	<i>Use of Shire of Kondinin Resources</i>	14
3.23	<i>Use of Shire of Kondinin Finances</i>	14
3.24	<i>Reporting of Suspected Breaches of the Code of Conduct</i>	15
3.25	<i>Handling of Suspected Breaches of the Code of Conduct</i>	15
3.26	<i>Reporting of Suspected Unethical, Fraudulent, Dishonest, Illegal or Corrupt Behaviour</i>	15
3.27	<i>Handling of Suspected Unethical, Fraudulent, Dishonest, Illegal or Corrupt Behaviour</i>	15

1 Introduction

The Shire of Kondinin Code of Conduct (the Code) provides employees with clear guidelines for the standards of professional conduct expected of them in carrying out their functions and responsibilities.

The Code addresses the broader issue of ethical responsibility and encourages transparency and accountability. The Code expresses the Kondinin's commitment to high standards of ethical and professional behaviour and outlines the principles in which individual responsibilities are based.

The Code is complementary to the principles adopted in the *Local Government Act 1995* (the Act) and associated regulations, which incorporate four fundamental aims:

- (a) better decision-making by local governments;*
- (b) greater community participation in the decisions and affairs of local governments;*
- (c) greater accountability of local governments to their communities; and*
- (d) more efficient and effective local government.*

1.1 Statutory environment

The Code addresses the requirement in section 5.51A of the Local Government Act 1995 (WA) for the Chief Executive Officer to prepare and implement a code of conduct to be observed by employees of the local government, and incorporates the matters prescribed in Part 4A of the Local Government (Administration) Regulations 1996 (WA), including but not limited to regulations 19AA, 19AF and 19ADA relating to gifts, conflicts of interest and secondary employment.

The Code should be read in conjunction with the Act and associated regulations. Employees should ensure that they are aware of their statutory responsibilities under this and other legislation.

1.2 Application

For the purposes of the Code, the term employees includes persons employed by the Shire of Kondinin or engaged by the Shire of Kondinin under a contract for services or volunteers for the Shire of Kondinin. The Code applies to all employees, including the CEO, while on the Local Government's premises or while engaged in Local Government related activities. Clause 3.15 of this Code (Gifts), does not apply to the CEO as this is covered under Section 5.71A and Section 5.87B of the Local Government Act 1995

2 Vision/mission/values

The Shire of Kondinin Strategic Community Plan lists the Vision, Mission and values of the Shire and the community to be as listed below. Staff are encouraged to adopt and follow this vision, mission and values while in the workplace and behave in a manner upholding the standards of the Shire.

2.1 Our Vision

'To have a thriving and sustainable future'

2.2 Our Mission

We will achieve our vision by;

- Providing leadership in the community,
- Having a positive outlook,
- Bringing the community together,
- Providing and facilitating appropriate facilities and services,
- Being forward looking, and
- Having pride in our Shire.

2.3 Our Values

We will conduct our business with;

Respect

- Value people and places and the contribution they make to the Shire.
- Develop an environment of respect for different cultures
- Be appreciative of the aspirations of the community and what it does for itself

Inclusiveness

- Be receptive, proactive and responsive as an organisation
- Exist to help a community that has the capacity for self help
- Demonstrate leadership by promoting Council and community teamwork

Fairness and equity

- Maintain a 'whole of Shire' outlook, but recognise that each community is unique and likely to have variations on their needs
- Provide services for a variety of ages and needs
- Respond to the community in a fair and equal way depending on need
- Communication
- Create opportunities for consultation with the broad community
- Demonstrate leadership by promoting Council and community teamwork

3 Code of Conduct

3.1 Role of Employees

The role of employees in Local Government is determined by the functions of the CEO as set out in section 5.41 of the Act.

5.41. Functions of CEO

The CEO's functions are to:

- (a) *advise the council in relation to the functions of a local government under this Act and other written laws;*

- (b) ensure that advice and information is available to the council so that informed decisions can be made;
 - (c) cause council decisions to be implemented;
 - (d) manage the day to day operations of the local government;
 - (e) liaise with the mayor or president on the local government's affairs and the performance of the local government's functions;
 - (f) speak on behalf of the local government if the mayor or president agrees;
 - (g) be responsible for the employment, management supervision, direction and dismissal of other employees (subject to section 5.37(2) in relation to senior employees);
 - (h) ensure that records and documents of the local government are properly kept for the purposes of this Act and any other written law; and
 - (i) perform any other function specified or delegated by the local government or imposed under this Act or any other written law as a function to be performed by the CEO.
- Local Government Act 1995

3.2 Principles affecting employment by the Shire of Kondinin

The principles set out in section 5.40 of the Act apply to the employment of the Shire of Kondinin's employees:

- 5.40. Principles affecting employment by local governments**
- The following principles apply to a local government in respect of its employees —*
- (a) employees are to be selected and promoted in accordance with the principles of merit and equity; and
 - (b) no power with regard to matters affecting employees is to be exercised on the basis of nepotism or patronage; and
 - (c) employees are to be treated fairly and consistently; and
 - (d) there is to be no unlawful discrimination against employees or persons seeking employment by the Shire on a ground referred to in the Equal Opportunity Act 1984 or on any other ground; and
 - (e) employees are to be provided with safe and healthy working conditions in accordance with the Occupational Safety and Health Act 1984; and
 - (f) such other principles, not inconsistent with this Division, as may be prescribed.
- Local Government Act 1995

3.3 Personal Behaviour

Employees will:

- (a) act, and be seen to act, properly, professionally and in accordance with the requirements of the law, the terms of this Code and all policies of the Shire of Kondinin;
- (b) perform their duties impartially and in the best interests of the Shire of Kondinin, uninfluenced by fear or favour;

- (c) act in good faith (i.e. honestly, for the proper purpose, and without exceeding their powers) in the interests of the Shire of Kondinin and the community;
- (d) make no allegations which are improper or derogatory (unless true and in the public interest);
- (e) refrain from any form of conduct, in the performance of their official or professional duties, which may cause any reasonable person unwarranted offence or embarrassment; and
- (f) always act in accordance with their obligation of fidelity to the Shire of Kondinin.

3.4 Honesty and Integrity

Employees will:

- (a) observe the highest standards of honesty and integrity, and avoid conduct which might suggest any departure from these standards;
- (b) be frank and honest in their official dealing with each other; and
- (c) report any dishonesty or possible dishonesty on the part of any other employee to their Line Manager or the CEO in accordance with this Code and the Shire of Kondinin's policies.

3.5 Performance of Duties

While on duty, employees will give their whole time and attention to the Shire of Kondinin's business and ensure that their work is carried out efficiently, economically and effectively, and that their standard of work reflects favourably both on them and on the Shire of Kondinin.

3.6 Compliance with Lawful and Reasonable Directions, Decisions and Policies

- (a) Employees will comply with any lawful and reasonable direction given by any person having authority to make or give such an order, including but not limited to their Line Manager, Manager or the CEO.
- (b) Employees will give effect to the lawful decisions and policies of the Shire of Kondinin, whether or not they agree with or approve of them.

3.7 Administrative and Management Practices

Employees will ensure compliance with proper and reasonable administrative practices and conduct, and professional and responsible management practices.

3.8 Intellectual Property

The title to Intellectual Property in all duties relating to contracts of employment will be assigned to the Shire of Kondinin upon its creation unless otherwise agreed by separate contract.

3.9 Recordkeeping

Employees will ensure complete and accurate local government records are created and maintained in accordance with the Shire of Kondinin's Recordkeeping Plan.

3.10 Dealing with Other Employees

- (a) Employees will treat other employees with respect, courtesy and professionalism, and refrain from behaviour that constitutes discrimination, bullying or harassment.
- (b) Employees must be aware of, and comply with their obligations under relevant law and the Shire of Kondinin's policies regarding workplace behaviour and occupational safety and health, including:
 - STAFF-001 Community Services Leave
 - STAFF-002 Superannuation Contributions
 - STAFF-003 Retirement Gratuity
 - STAFF-004 Staff Housing
 - STAFF-005 Drugs and Alcohol in the Workplace
 - STAFF-006 Employer Unions – Authority to Act
 - STAFF-007 Staff uniform Allowance
 - STAFF-008 Employee Use of Plant and Equipment
 - STAFF-009 Occupational Safety and Health (OSH)
 - STAFF-010 Equal Employment Opportunity and Harassment
- (c) Employee behaviour should reflect the Shire of Kondinin's values and contribute towards creating and maintaining a safe and supportive workplace.

3.11 Dealing with community

- (a) Employees will treat all members of the community with respect, courtesy and professionalism.
- (b) All Shire of Kondinin services must be delivered in accordance with relevant policies and procedures, and any issues resolved promptly, fairly and equitably.

3.12 Professional Communications

- (a) All aspects of communication by employees (including verbal, written and electronic), involving the Shire of Kondinin's activities should reflect the status, values and objectives of the Shire of Kondinin.
- (b) Communications should be accurate, polite and professional.

3.13 Personal Communications and Social Media

- (a) Personal communications and statements made privately in conversation, written, recorded, emailed or posted in personal social media, have the potential to be made public, whether intended or not.
- (b) Employees must not, unless undertaking a duty in accordance with their employment, disclose information, make comments or engage in communication activities about or on behalf of the Shire of Kondinin, its Council Members, employees or contractors, which breach this Code.
- (c) Employee comments which become public and breach the Code of Conduct, or any other operational policy or procedure, may constitute a disciplinary matter and may also

be determined as misconduct and be notified in accordance with the *Corruption, Crime and Misconduct Act 2003*.

3.14 Personal Presentation

Employees are expected to comply with professional, neat and responsible dress standards at all times, in accordance with the Shire of Kondinin’s relevant policies and procedures.

3.15 Gifts

- (a) Application

This clause does not apply to the CEO.

- (b) Definitions

In this clause –

activity involving a local government discretion has the meaning given to it in the *Local Government (Administration) Regulations 1996*;

activity involving a local government discretion means an activity —

- (a) that cannot be undertaken without an authorisation from the local government; or
- (b) by way of a commercial dealing with the local government;

[r.19AA of the *Local Government (Administration) Regulations 1996*]

associated person has the meaning given to it in the *Local Government (Administration) Regulations 1996*;

associated person means a person who —

- (a) is undertaking or seeking to undertake an activity involving a local government discretion; or
- (b) it is reasonable to believe, is intending to undertake an activity involving a local government discretion

[r.19AA of the *Local Government (Administration) Regulations 1996*]

gift has the meaning given to it in the *Local Government (Administration) Regulations 1996*;

gift —

- (a) has the meaning given in section 5.57 [of the *Local Government Act 1995*]; but
- (b) does not include —
 - (i) a gift from a relative as defined in section 5.74(1); or
 - (ii) a gift that must be disclosed under the *Local Government (Elections) Regulations 1997* regulation 30B; or
 - (iii) a gift from a statutory authority, government instrumentality or non-profit association for professional training; or



- (iv) a gift from WALGA, the Australian Local Government Association Limited (ABN 31 008 613 876), the Local Government Professionals Australia WA (ABN 91 208 607 072) or the LG Professionals Australia (ABN 85 004 221 818);

[r.19AA of the *Local Government (Administration) Regulations 1996*]

gift means —

- (a) a conferral of a financial benefit (including a disposition of property) made by 1 person in favour of another person unless adequate consideration in money or money's worth passes from the person in whose favour the conferral is made to the person who makes the conferral; or

- (b) a travel contribution;

travel includes accommodation incidental to a journey;

travel contribution means a financial or other contribution made by 1 person to travel undertaken by another person

[Section 5.57 of the *Local Government Act 1995*]

relative, in relation to a relevant person, means any of the following —

- (a) a parent, grandparent, brother, sister, uncle, aunt, nephew, niece, lineal descendant of the relevant person or of the relevant person's spouse or de facto partner;

- (b) the relevant person's spouse or de facto partner or the spouse or de facto partner of any relative specified in paragraph (a),

whether or not the relationship is traced through, or to, a person whose parents were not actually married to each other at the time of the person's birth or subsequently, and whether the relationship is a natural relationship or a relationship established by a written law;

[Section 5.74(1) of the *Local Government Act 1995*]

prohibited gift has the meaning given to it in the *Local Government (Administration) Regulations 1996*;

prohibited gift, in relation to a local government employee, means —

- (a) a gift worth the threshold amount or more; or
- (b) a gift that is 1 of 2 or more gifts given to the local government employee by the same person within a period of 1 year that are in total worth the threshold amount or more;

[r.19AA of the *Local Government (Administration) Regulations 1996*]

reportable gift means:

- (i) a gift worth more than \$50 but less than \$300; or
- (ii) a gift that is 1 of 2 or more gifts given to the local government employee by the same person within a period of 1 year that are in total worth more than \$50 but less than \$300.

threshold amount has the meaning given to it in the *Local Government (Administration) Regulations 1996*, subject to the CEO's determination under subclause (c);

threshold amount, for a prohibited gift, means —

- (a) a gift worth the threshold amount or more; or
- (b) a gift that is 1 of 2 or more gifts given to the local government employee by the same person within a period of 1 year that are in total worth the threshold amount or more;

[r.19AA of the *Local Government (Administration) Regulations 1996*]

- (c) Determination

In accordance with Regulation 19AF of the *Local Government (Administration) Regulations 1996*, the CEO has chosen not to determine a lesser amount.
- (d) Employees must not accept a prohibited gift from an associated person.
- (e) An employee who accepts a reportable gift from an associated person is to notify the CEO in accordance with subclause (f) and within 10 days of accepting the gift.
- (f) The notification of the acceptance of a reportable gift must be in writing and include:
 - (i) the name of the person who gave the gift; and
 - (ii) the date on which the gift was accepted; and
 - (iii) a description, and the estimated value, of the gift; and
 - (iv) the nature of the relationship between the person who is an employee and the person who gave the gift; and
 - (v) if the gift is one of two or more accepted from the same person within a period of one year:
 - (1) a description;
 - (2) the estimated value; and
 - (3) the date of acceptance,
 of each other gift accepted within the one year period.
- (g) The CEO will maintain a register of reportable gifts and record in it details of notifications given to comply with subclause (f).
- (h) The CEO will arrange for the register maintained under subclause (g) to be published on the Shire of Kondinin’s official website.
- (i) As soon as practicable after a person ceases to be an employee, the CEO will remove from the register all records relating to that person. The removed records will be retained for a period of at least 5 years.

3.16 Conflict of Interest

- (a) Employees will ensure that there is no actual (or perceived) conflict of interest between their personal interests and the impartial fulfilment of their professional duties.



- (b) Employees will not engage in private work with or for any person or body with an interest in a proposed or current contract with the Shire of Kondinin, without first disclosing the interest to the CEO. In this respect, it does not matter whether advantage is in fact obtained, as any appearance that private dealings could conflict with performance of duties must be scrupulously avoided.
- (c) Employees will lodge written notice with the CEO describing an intention to undertake a dealing in land which is within the district of the Shire of Kondinin, or which may otherwise be in conflict with the Local Government's functions (other than purchasing the principal place of residence).
- (d) Employees who exercise a recruitment or any other discretionary function will disclose any actual (or perceived) conflict of interest to the CEO before dealing with relatives or friends and will disqualify themselves from dealing with those persons.
- (e) Employees will conduct themselves in an apolitical manner and refrain from political activities which could cast doubt on their neutrality and impartiality in acting in their professional capacity.
- (f) Community Involvement
 - (i) The Shire acknowledges and supports employee participation in community groups, sporting organisations and not-for-profit activities.
 - (ii) Employees must ensure that such involvement does not create, or give rise to, an actual, potential or perceived conflict of interest.
 - (iii) Employees must disclose any involvement in a community group or organisation where the employee:
 - may be involved in decision-making affecting that organisation; or
 - may obtain a direct or indirect benefit.
 - (iv) Where a conflict exists, employees must:
 - take no part in any decision-making process relating to the matter;
 - not attempt to influence any other employee or decision-maker; and
 - comply with any direction provided by the Chief Executive Officer or delegate.
 - (v) Employees must not use their position to improperly influence outcomes for any community group, organisation or individual with which they are associated.

3.17 Secondary Employment

- (a) Employees must not engage in secondary or outside employment (whether paid or unpaid) without prior written approval from the Chief Executive Officer.
- (b) Employees are required to disclose any existing or proposed secondary employment to the Chief Executive Officer, or their delegate, prior to commencement and must update this disclosure where circumstances change.
- (c) Approval may be granted where the secondary employment:

- (i) does not conflict, or is not perceived to conflict, with the employee's duties;
 - (ii) does not adversely affect the employee's performance or availability; and
 - (iii) does not involve the use of Shire resources, information or influence.
- (d) The Chief Executive Officer may refuse, place conditions on, or require the cessation of secondary employment where a conflict of interest or other risk is identified.
 - (e) Employees must not use their position, Shire resources, or confidential information to benefit their secondary employment.

3.18 Disclosure of Financial Interests

- (a) All employees will apply the principles of disclosure of financial interest as contained within the Act.
- (b) Employees who have been delegated a power or duty, have been nominated as 'designated employees' or provide advice or reports to Council or Committees, must ensure that they are aware of, and comply with, their statutory obligations under the Act.

3.19 Disclosure of Interests Relating to Impartiality

- (a) In this clause, **interest** has the meaning given to it in the *Local Government (Administration) Regulations 1996*.

interest —

- (a) means an interest that could, or could reasonably be perceived to, adversely affect the impartiality of the person having the interest; and
- (b) includes an interest arising from kinship, friendship or membership of an association.

[r.19AA of the *Local Government (Administration) Regulations 1996*]

- (b) An employee who has an interest in any matter to be discussed at a Council or Committee meeting attended by the employee is required to disclose the nature of the interest:
 - (i) in a written notice given to the CEO before the meeting; or
 - (ii) at the meeting immediately before the matter is discussed.
- (c) An employee who has given, or will give, advice in respect of any matter to be discussed at a Council or Committee meeting not attended by the employee is required to disclose the nature of any interest the employee has in the matter:
 - (i) in a written notice given to the CEO before the meeting; or
 - (ii) at the time the advice is given.
- (d) A requirement described under (b) and (c) excludes an interest referred to in Section 5.60 of the Act.
- (e) An employee is excused from a requirement made under (b) or (c) to disclose the nature of an interest because they did not now and could not reasonably be expected to know:
 - (i) that they had an interest in the matter; or
 - (ii) that the matter in which they had an interest would be discussed at the meeting and they disclosed the nature of the interest as soon as possible after the discussion began.

- (f) If an employee makes a disclosure in a written notice given to the CEO before a meeting to comply with requirements of (b) or (c), then:
 - (i) before the meeting the CEO is to cause the notice to be given to the person who is to preside at the meeting; and
 - (ii) at the meeting the person presiding must bring the notice and its contents to the attention of persons present immediately before a matter to which the disclosure relates is discussed.

- (g) If:
 - (i) to comply with a requirement made under item (b), the nature of an employee's interest in a matter is disclosed at a meeting; or
 - (ii) a disclosure is made as described in item (e)(ii) at a meeting; or
 - (iii) to comply with a requirement made under item (f)(ii), a notice disclosing the nature of an employee's interest in a matter is brought to the attention of the persons present at a meeting,the nature of the interest is to be recorded in the minutes of the meeting.

3.20 Use and Disclosure of Information

- (a) Employees must not access, use or disclose information held by the Shire of Kondinin except as directly required for, and in the course of, the performance of their duties.
- (b) Employees will handle all information obtained, accessed or created in the course of their duties responsibly, and in accordance with this Code, the Shire of Kondinin's policies and procedures.
- (c) Employees must not access, use or disclose information to gain improper advantage for themselves or another person or body, in ways which are inconsistent with their obligation to act impartially and in good faith, or to improperly cause harm, detriment or impairment to any person, body, or the Shire of Kondinin.
- (d) Due discretion must be exercised by all employees who have access to confidential, private or sensitive information.
- (e) Nothing in this section prevents an employee from disclosing information if the disclosure:
 - (i) is authorised by the CEO or the CEO's delegate; or
 - (ii) is permitted or required by law.

3.21 Improper or Undue Influence

- (a) Employees will not take advantage of their position to improperly influence Council Members or employees in the performance of their duties or functions, in order to gain undue or improper (direct or indirect) advantage or gain for themselves or for any other person or body.
- (b) Employees must not take advantage of their position to improperly influence any other person in order to gain undue or improper (direct or indirect) advantage or gain, pecuniary or otherwise, for themselves or for any other person or body.
- (c) Employees must not take advantage of their positions to improperly disadvantage or cause detriment to the local government or any other person.

3.22 Use of Shire of Kondinin Resources

(a) In this clause –

Shire of Kondinin resources includes local government property and services provided or paid for by the Shire of Kondinin;

local government property has the meaning given to it in the Act.

local government property means anything, whether land or not, that belongs to, or is vested in, or under the care, control or management of, the local government
 [Section 1.4 of the *Local Government Act 1995*]

(b) Employees will:

- (i) be honest in their use of the Shire of Kondinin resources and must not misuse them or permit their misuse (or the appearance of misuse) by any other person or body;
- (ii) use the Shire of Kondinin resources entrusted to them effectively, economically, in the course of their duties and in accordance with relevant policies and procedures; and
- (iii) not use the Shire of Kondinin 's resources (including the services of employees) for private purposes (other than when supplied as part of a contract of employment), unless properly authorised to do so, and appropriate payments are made (as determined by the CEO).

POLICY – STAFF-008 Employee Use of Plant and Equipment

3.23 Use of Shire of Kondinin Finances

- (a) Employees are expected to act responsibly and exercise sound judgment with respect to matters involving the Shire of Kondinin’s finances.
- (b) Employees will use Shire of Kondinin finances only within the scope of their authority, as defined in policies and procedures.
- (c) Employees with financial management responsibilities will comply with the requirements of the *Local Government (Financial Management) Regulations 1996*.
- (d) Employees exercising purchasing authority will comply with the Shire of Kondinin’s Purchasing Policy, and the systems and procedures established by the CEO in accordance with regulation 5 of the *Local Government (Financial Management) Regulations 1996*.
- (e) Employees will act with care, skill, diligence, honesty and integrity when using local government finances.

- (f) Employees will ensure that any use of Shire of Kondinin finances is appropriately documented in accordance with the relevant policy and procedure, including the Shire of Kondinin's Recordkeeping Plan.

3.24 Reporting of Suspected Breaches of the Code of Conduct

Employees may report suspected breaches of the Code to their Line Manager, any Executive Manager or the CEO, in accordance with the Shire of Kondinin's Policy GOV-001 Code of Conduct

3.25 Handling of Suspected Breaches of the Code of Conduct

Suspected breaches of the Code will be dealt with in accordance with the relevant Shire of Kondinin policies and procedures, depending on the nature of the suspected breach.

3.26 Reporting of Suspected Unethical, Fraudulent, Dishonest, Illegal or Corrupt Behaviour

- (a) Employees may report suspected unethical, fraudulent, dishonest, illegal or corrupt behaviour to their supervisor, Manager, or the CEO in accordance with Shire of Kondinin's Policy GOV-001 Code of Conduct.
- (b) In accordance with the *Corruption, Crime and Misconduct Act 2003*, if the CEO suspects on reasonable grounds that the alleged behaviour may constitute misconduct as defined in that Act, the CEO will notify:
- (i) the Corruption and Crime Commission, in the case of serious misconduct; or
 - (ii) the Public Sector Commissioner, in the case of minor misconduct.
- (a) Employees, or any person, may also report suspected serious misconduct to the Corruption and Crime Commission or suspected minor misconduct to the Public Sector Commissioner.
- (d) Employees, or any person, may also make a Public Interest Disclosure to report suspected unethical, fraudulent, dishonest, illegal or corrupt behaviour, using the Shire of Kondinin's Public Interest Disclosure Procedures, published on the Shire of Kondinin's website.

3.27 Handling of Suspected Unethical, Fraudulent, Dishonest, Illegal or Corrupt Behaviour

Suspected unethical, fraudulent, dishonest, illegal or corrupt behaviour will be dealt with in accordance with the appropriate Shire of Kondinin policies and procedures, and where relevant, in accordance with the lawful directions of the appropriate statutory body.

Document Control Box							
Document Responsibilities:							
Owner:	Chief Executive Officer			Owner Business Unit:	Executive		
Reviewer:	Bruce Wright			Decision Maker:	CEO		
Compliance Requirements:							
Legislation:	Local Government Act 1995 Local Government (Administration) Regulations 1996						
Other:							
Organisational:							
Document Management:							
Risk Rating:	Med	Review Frequency:	Annual	Next Due:	March 2027	Records Ref:	[CP####]
Version #	Decision Reference:	Synopsis:					
1.	Final	Final Document					
2.	Review	Amended in accordance with the updated provisions of the Act and Regulations.					

Ordinary Meeting – 25th June 2025

9. Manager Planning and Assets

9.1.1 PROPOSAL TO ADVERTISE CLOSURE OF SECTION OF PUBLIC ROAD TO INCORPORATE INTO FREEHOLD LOT 2425 ON DP 169236

Applicant: N/A

Author: Tory Young, Manager Planning and Assets

Authorising Officer: Mark Hook, Acting Chief Executive Officer

Date: 16th June 2025

Disclosure of Interest: Nil

Attachments: Aerial Tenure Maps

OFFICER RECOMMENDATION

That Council:

1. **SUPPORTS** advertising the closure of the section of local road reserve (Land ID 3662697) that runs along the southern and eastern boundary of Lot 2425 on DP 169236 Walton Road, Karlgarin to amalgamate with the adjoining land as outlined in the map attached:
2. **SUPPORTS** advertising the closure of the section of local road reserve (Land ID 3662697) that runs along the southern and eastern boundary of Lot 2425 on DP 169236 Walton Road, Karlgarin to amalgamate with the adjoining land as outlined in the map attached: and
3. **AUTHORISES** the Chief Executive Officer to commence the process pursuant to Section 58 of the Land Administration Act 1997 and the Regulation 9 of the Land Administration Regulations 1998.

Summary

The purpose of this report is to seek approval from Council to proceed with the advertising to close the section of the local road reserve (Land ID 3662697) that runs along the southern and eastern boundary of Lot 2425 on DP 169236 Walton Road, Karlgarin to amalgamate with the adjoining land.

Background

The Shire of Kondinin administration have been approached by the landowner of Lot 2425 on DP169236 seeking consideration of the formal closure of the public road reserve that runs along the southern and eastern boundary to enable the reserve to be amalgamated into the subject landowner's freehold property.

A site visit has been undertaken by the Shire's Administration indicating that the section of the public road reserve to be closed will not change the current access of the subject property and surrounding lots, with access remaining from Walton Road, Chalk Hill West Road and Karlgarin East Road, Karlgarin.

To formalise this change, under section 58 of the Land Administration Act 1997 and Regulation 9 of the Land Administration Regulations 1998 the proposal first needs to be advertised for a minimum of 35 days before being reported back to council with any accompanying submissions made to formally resolve to request the Minister to close the local road reserve.

Statutory Environment

- Land Administration Act 1997
- Land Administration Regulations 1998

Policy Implications

Nil

Financial Implications

Nil. The land owner of Lot 2425 will be required to purchase the section of the road reserve from the crown.

Strategic Implications

Supports the following section of the Shire's Strategic Community Plan 2022 – 2032

“CIVIC LEADERSHIP

4.2 We are a compliant and resourced Local Government.”

Voting Requirement

Simple majority

-- Map Viewer Plus --



Author: Created: 16 June 2025 from Map Viewer Plus: <https://map-viewer-plus.app.landgate.wa.gov.au>

© Copyright, Western Australian Land Information Authority. No part of this document or any content appearing on it may be reproduced or published without the prior written permission of Landgate.
Disclaimer. The accuracy and completeness of the information on this document is not guaranteed and is supplied by Landgate 'as is' with no representation or warranty as to its reliability, accuracy, completeness, or fitness for purpose. Please refer to original documentation for all legal purposes.

- Roads**
- Proposed Roads
- Other Roads
- Minor Roads
- Minor
- Minor Unsealed
- Laneway, Tracks
- Laneway
- Laneway Unsealed
- Other
- Tracks
- Freeways, Highways & Main Roads (L)
- Freeway Underground
- Freeway On Off Ramp
- Freeway
- National/State Highway
- Main and National/State Highway On Off Ramp
- State Highway Unsealed
- Main
- Main Unsealed
- Bridges / Tunnels (Line)
- Bridge
- Tunnel
- Bridge / Tunnel (Point)
- ⌋ Bridge
- Footbridge
- Landgate WA Now Mosaic**
- WA Now Imagery
- Red: Band_1
- Green: Band_2
- Blue: Band_3

PROPOSED ROAD CLOSURE & AMALGAMATION WITH LOT 2425 WALTON ROAD, KARLGARIN

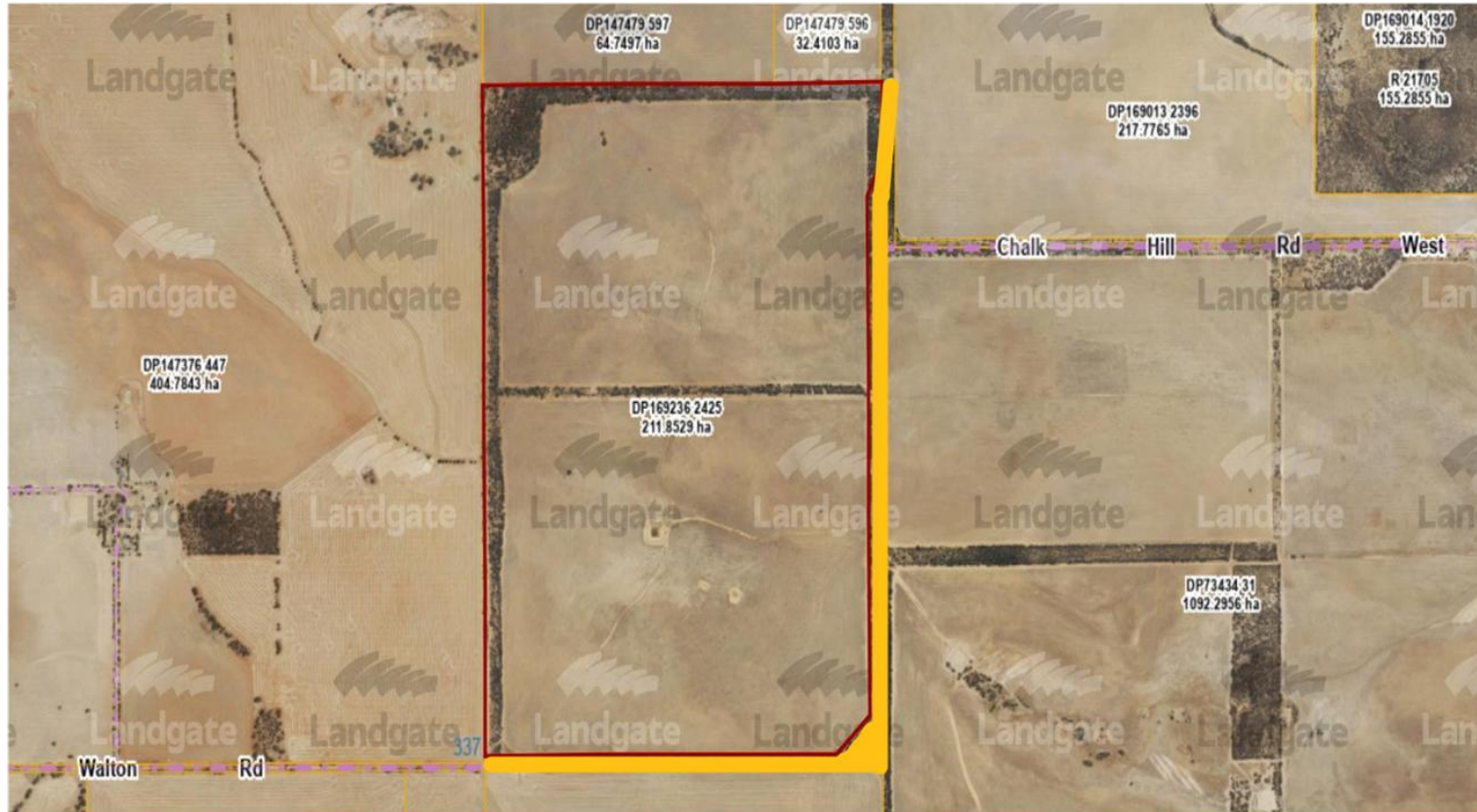

Approximately 105,000m² (10.5ha) section of public road reserve to be closed and amalgamated with Lot 2425

-- Map Viewer Plus --



Author: Created: 16 June 2025 from Map Viewer Plus: <https://map-viewer-plus.app.landgate.wa.gov.au>

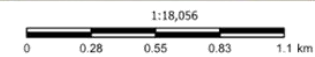

© Copyright, Western Australian Land Information Authority. No part of this document or any content appearing on it may be reproduced or published without the prior written permission of Landgate. Disclaimer. The accuracy and completeness of the information on this document is not guaranteed and is supplied by Landgate 'as is' with no representation or warranty as to its reliability, accuracy, completeness, or fitness for purpose. Please refer to original documentation for all legal purposes.

- Roads**
- Proposed Roads
- Other Roads
- Minor Roads
- Minor
- Minor Unsealed
- Laneway, Tracks
- Laneway
- Laneway Unsealed
- Other
- Tracks
- Freeways, Highways & Main Roads (L)
- Freeway Underground
- Freeway On Off Ramp
- Freeway
- National/State Highway
- Main and National/State Highway On Off Ramp
- State Highway Unsealed
- Main
- Main Unsealed
- Bridges / Tunnels (Line)
- Bridge
- Tunnel
- Bridge / Tunnel (Point)
- Bridge
- Footbridge
- Landgate WA Now Mosaic**
- WA Now Imagery
- Red: Band_1
- Green: Band_2
- Blue: Band_3

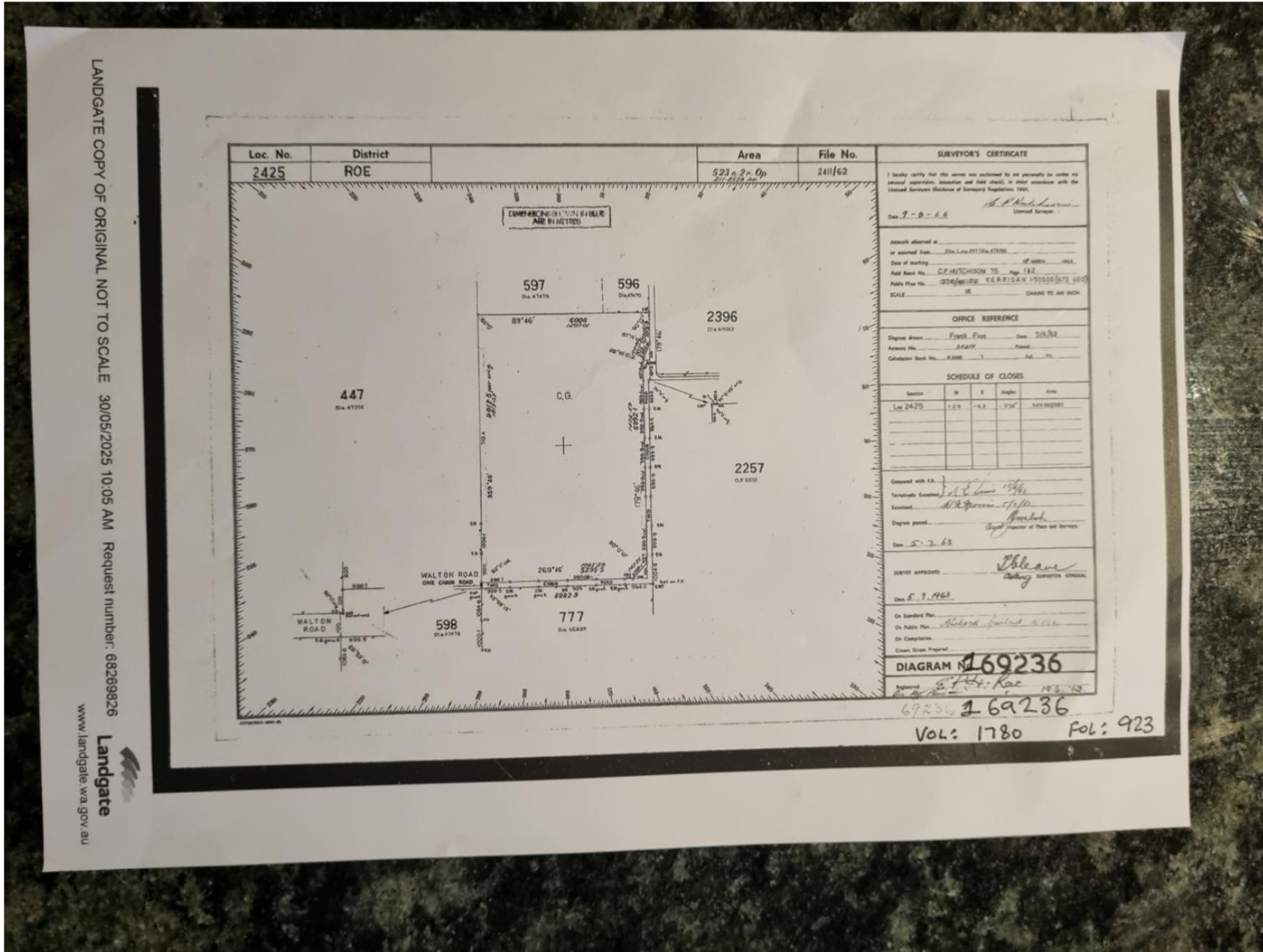

Manager Planning and Assets

Shire of Kondinin

PO Box 7

Kondinin WA 6367

15th August 2025

PROPOSED CLOSURE OF LOCAL PUBLIC ROAD RESERVE TO INCORPORATE INTO FREEHOLD LOT 2425 ON DP 169236 WALTON RD, KARLGARIN.

Dear Tory

We are writing to express our **objection** to the **proposed road closure of local public road reserve to incorporate into freehold lot 2425 on DP 169236 Walton Road, Karlgarin.**

As shown in the attached map we are currently travelling either to the north or south from our home base at 302 Chalk Hill West Rd to access our owned land along Walton Road, Karlgarin. We are hopeful in the future that the road reserve in question will be cleared giving us a more direct route to our land in Karlgarin from our home base saving us a 16km round trip every time we travel to our properties further to the west.

In the event that certain parcels of land change hands in the future, a case could be made to have the remainder of Walton Rd cleared to cater for future needs. We therefore do not see any advantage to having an already surveyed road amalgamated into neighbouring property.

Please feel free to contact us if you have any further questions.

Kind regards

Stephen and Genevieve James

PO Box 129

Hyden WA 6359

Stephen Mobile 0429805032

Summary

The purpose of this report is to seek direction from Council to on whether to submit a request to the Minister to close the local road reserve (Land ID 3662697) that runs along the southern and eastern boundary of Lot 2425 on DP 169236 Walton Road, Karlgarin to amalgamate with the adjoining land.

Background

The Shire of Kondinin administration have been approached by the landowner of Lot 2425 on DP169236 seeking consideration of the formal closure of the public road reserve that runs along the southern and eastern boundary to enable the reserve to be amalgamated into the subject landowner's freehold property. The reason for the request from the landowner to purchase the crown land was described to the Shire to align the boundary line with the fence line, like the northern and western boundary lines of Lot 2425 Walton Road, Karlgarin, with the existing native vegetation in the road reserve proposing to remain similar to that existing along the northern and western boundary of Lot 2425.

A site visit has been undertaken by the Shire's Administration indicating that the section of the public road reserve to be closed will not change the current access of the subject property and surrounding lots, with access remaining from Walton Road, Chalk Hill West Road and Karlgarin East Road, Karlgarin.

To formalise this change, under section 58 of the *Land Administration Act 1997* and Regulation 9 of the *Land Administration Regulations 1998* the proposal first needs to be advertised for a minimum of 35 days before being reported back to council with any accompanying submissions made to formally resolve to request the Minister to close the local road reserve.

The Council considered the matter at its Ordinary Meeting held on 25 June 2025 and resolved as follows:

1. **SUPPORTS** advertising the closure of the section of local road reserve (Land ID 3662697) that runs along the southern and eastern boundary of Lot 2425 on DP 169236 Walton Road, Karlgarin to amalgamate with the adjoining land as outlined in the map attached:
2. **SUPPORTS** advertising the closure of the section of local road reserve (Land ID 3662697) that runs along the southern and eastern boundary of Lot 2425 on DP 169236 Walton Road, Karlgarin to amalgamate with the adjoining land as outlined in the map attached: and
3. **AUTHORISES** the Chief Executive Officer to commence the process pursuant to Section 58 of the *Land Administration Act 1997* and the Regulation 9 of the *Land Administration Regulations 1998*.

The advertising of the proposed road closures was undertaken commencing on the 27 June 2025 with an advert in two local newsletters circulated in the district (the Echo and the Hyden Householder) and submissions individually sought from three (3) adjacent landowners.

During the advertising period, a verbal inquiry was made seeking further information on the intention of the landowner to close the road reserve, and a formal submission received objecting to the proposal as shown as an attachment to this Agenda Report.

If Council support the request, information will be compiled in accordance with Section 9 of the *Land Administration Regulations 1998* and Section 58 of the *Land Administration Act 1997* for the Minister to consider the permanent closure of the abovementioned road reserve with due regard to the submission received from an adjacent landowner.

Statutory Environment

- Land Administration Act 1997
- Land Administration Regulations 1998

Policy Implications

Nil

Financial Implications

Nil. The landowner of Lot 2425 requesting the road closure will be required to purchase the section of the road reserve from the crown.

Strategic Implications

Supports the following section of the Shire's Strategic Community Plan 2022 – 2032

“CIVIC LEADERSHIP

4.2 We are a compliant and resourced Local Government.”

Voting Requirement

Simple majority

25/11/25
gmh.11@bigpond.com

To CEO Of Kondinin Shire - Bruce Wright .

Hi Bruce , please present this to all council members at the next Shire meeting December 10th 2025 .

1) There is only an average of 4 km from Chalk Hill Rd West where gazetted Walton Rd 1963 would meet up to , the 2 other current roads used for east / west access these 2 roads are Karlgarin East Rd and Pederah Rd East . I measured these distances in a vehicle and have enclosed a map. At Aylmore Rd the eastern end this is a bitumen road and the western side a gravel Medcalf Rock Road .

2) It would cost \$1 million or more to construct this gazetted Walton Rd portion 1963 of approximately 10km including clearing of bush / trees for approximately 5 km and upgrading the current totally unmaintained sections of Chalk Hill Rd West and Western section of the current Walton Road . This is totally uneconomic thus why it has not been done in the past 63 years considering it is only an average of 4 km to the 2 other currently used and maintained roads . During the advertising period there was only 1 landowner expressing the idea of the ideal to have this road but it could not be justified for the cost and such a very low volume of traffic . It would be a total waste of rate payers funds and the state government would not fund it either as it has a zero priority to save an average of 4 km and the huge cost to achieve it .

I have enclosed photos of the bush / trees.

3) 3 km west on the current unmaintained Chalk Hill Rd a landowner has his fence and a locked gate with a padlock for the past 75 years using newer padlocks over the period .I have enclosed photos of this .

4) If I requested the Shire Of Kondinin to construct this gazetted eastern portion of Walton Rd 1963 the answer will be no so it needs to be cancelled by the Shire Of Kondinin so the state government department can proceed with what they have agreed with me in principal which is the potential sale of some land within the fence lines of my Lot 2425 . These funds could be made on request to The Shire Of Kondinin to be used in a useful way . The state government needs the gazetted road to cancelled or it cannot proceed with any process at all .

5) I undertake to allow any light vehicle to travel through my land lot 2425 using the firebreak track on the edge of my paddocks with no gates to open and close as I have no livestock it is a continuous cropping farm and will remain this way . This is more and better than what is currently available which is zero access from East to West Aylmore Road to Medcalf Rock Road through this route .

6) So I request please the Kondinin Shire Councillors to vote to close this gazetted eastern section of Walton Road 1963 as it is totally uneconomic to construct with already other well maintained roads within an average of 4 km away and some progress can be made with the Lands and Heritage Department of the Government Of Western Australia

Kind Regards

Greg Henderson .



From: +61 456 089 907 gmh.11@bigpond.com
Subject:
Date: 23 November 2025 at 7:47 PM
To: ulrika_murby@hotmail.com

23/11/25

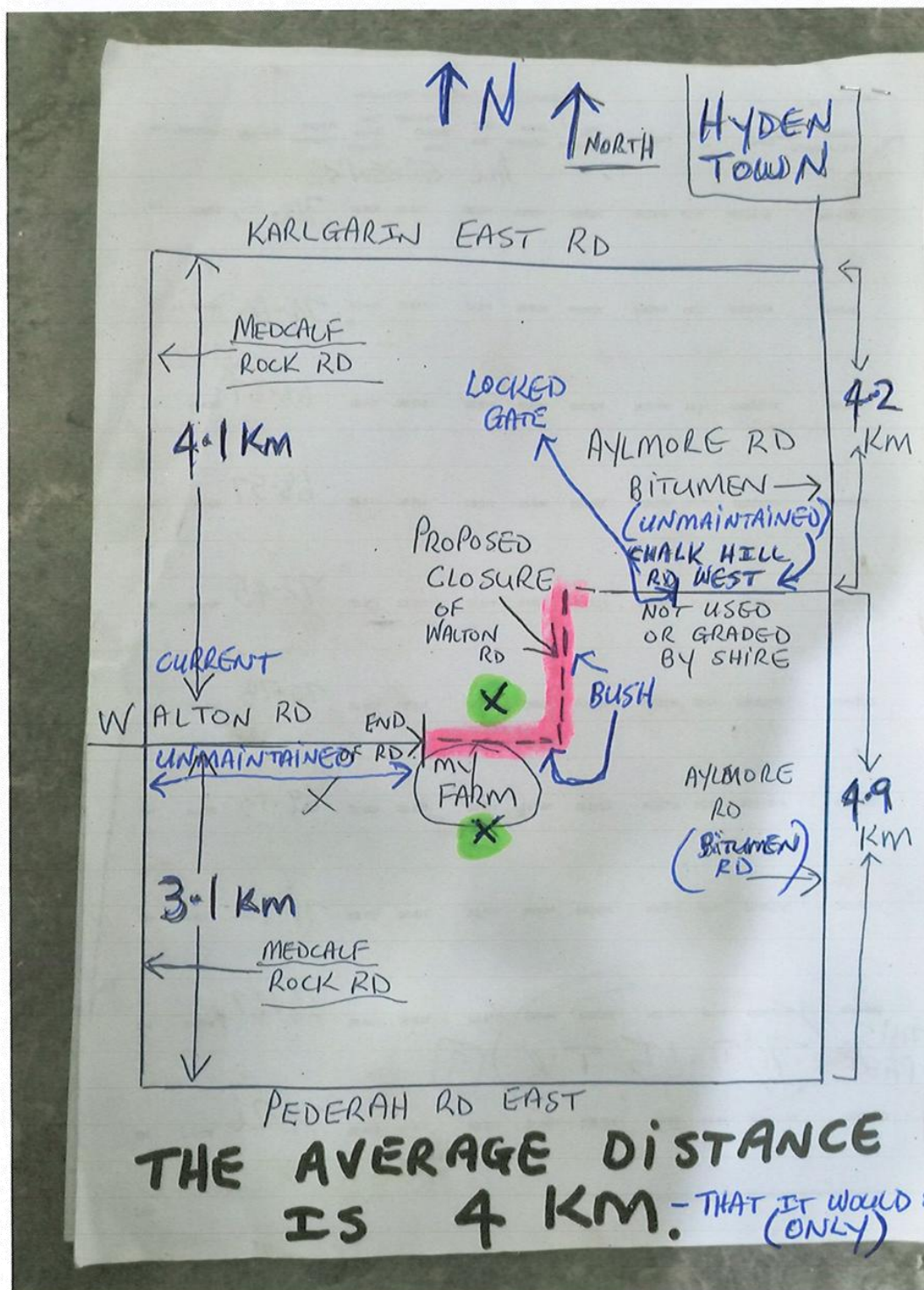

From: +61 456 089 907 gmh.11@bigpond.com
 Subject:
 Date: 23 November 2025 at 7:48 PM
 To: ulrika_murby@hotmail.com

23/11/25



AT PRESENT THE SHIRE OF KONDININ DOES NOT MAINTAIN THIS ROAD (THIS SIDE) EAST OF THIS GATE:

THE LOCKED GATE:

3 KM WEST ON THE UNMAINTAINED CHALK HILL ROAD WEST. (FOR PAST 75 YEARS)

- 1) THIS ROAD SOON DETERIORATES SIGNIFICANTLY AFTER THIS GATE
- 2) - UNDERGROUND ROCK TO THE SURFACE
- 3) - TREES + BUSHES
- 4) - THEN 5 KM OF DENSE TREES + BUSHES TO GET TO THE WESTERN PORTION OF THE CURRENT UNMAINTAINED WALTON RD.
- 5) - WALTON RD IS ONLY MAINTAINED WEST OF MEDCALF ROCK RD BY THE SHIRE OF KONDININ

From: +61 456 089 907 gmh.11@bigpond.com
Subject:
Date: 23 November 2025 at 7:48 PM
To: ulrika_murby@hotmail.com

23/11/25



From: +61 456 089 907 gmh.11@bigpond.com
Subject:
Date: 23 November 2025 at 7:49 PM
To: ulrika_murby@hotmail.com

23/11/25



From: +61 456 089 907 gmh.11@bigpond.com
Subject:
Date: 23 November 2025 at 7:50 PM
To: ulrika_murby@hotmail.com

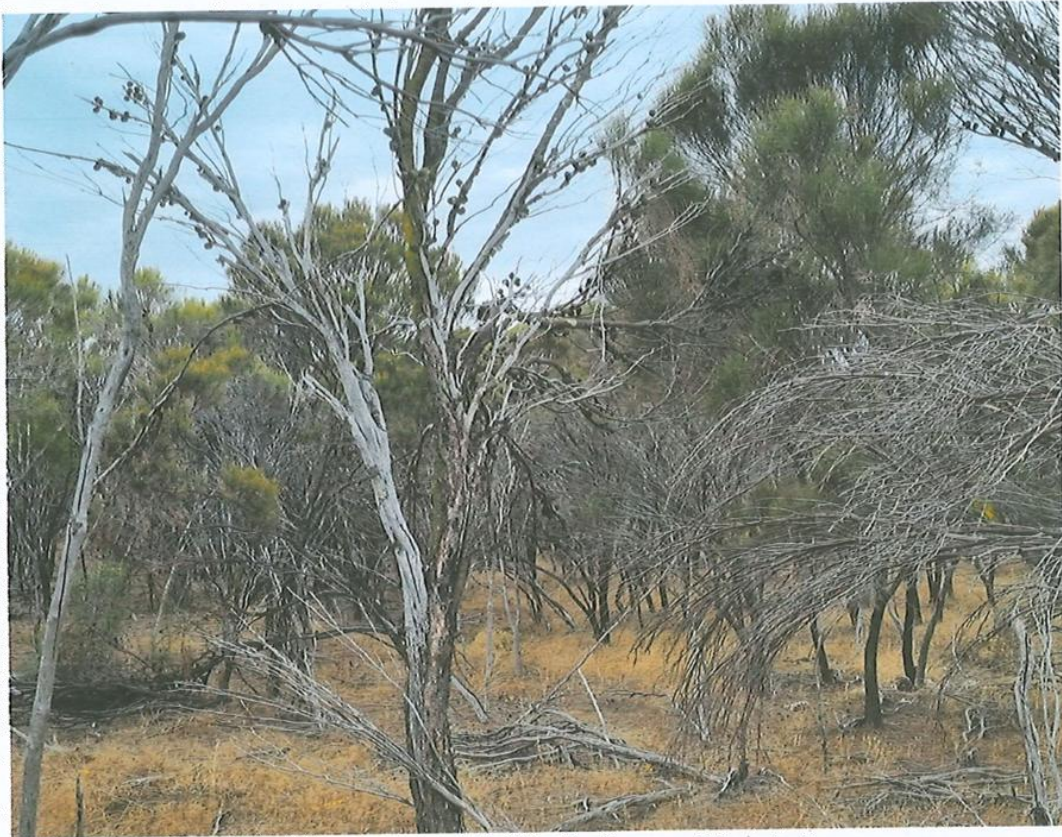

5 KM OF THIS:
(TO CLEAR)

From: +61 456 089 907 gmh.11@bigpond.com
Subject:
Date: 23 November 2025 at 8:11 PM
To: ulrika_murby@hotmail.com

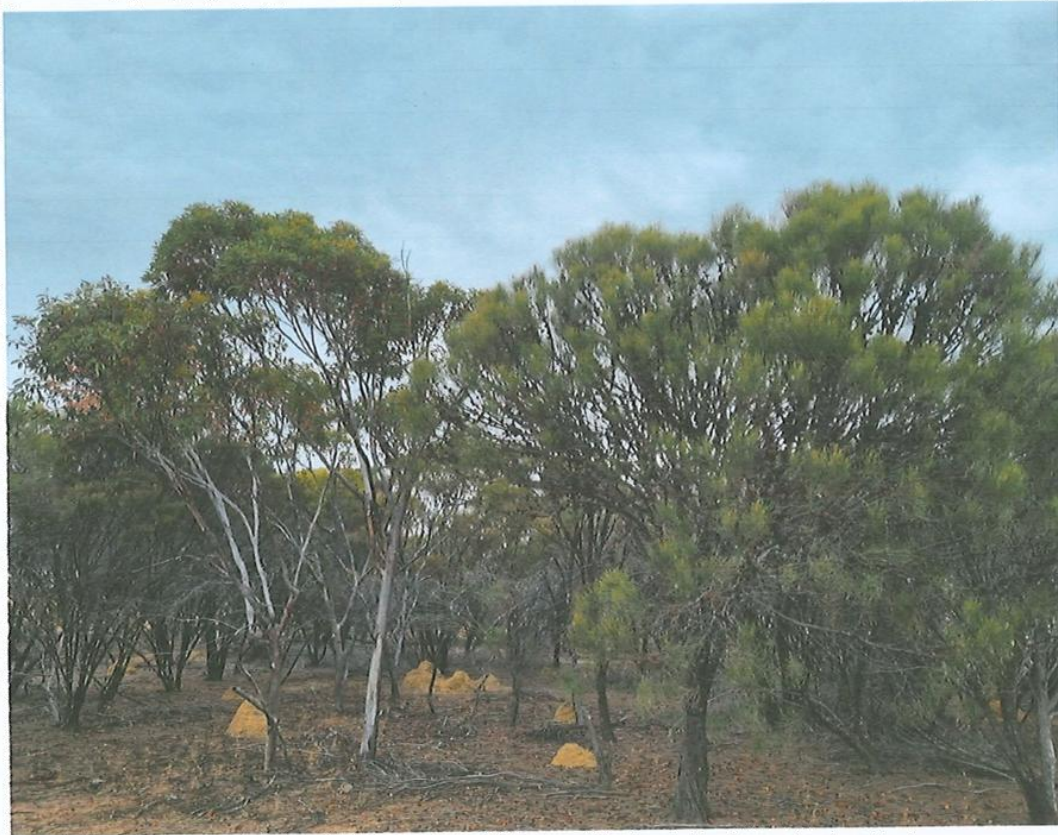

5 KM OF THIS :
(TO CLEAR)